Billion Dollars Has Been Added To Speculative Values Of America's Grain Crop

CHICAGO, July 18.—(By the Associated Press)—Upwards of a billion dollars has been added to the speculative values of the 1924 grain crops of America and the Canadian northwest in recent weeks as a result of the 30 cents a bushel increase in wheat prices in the United States and the 42 cents a bushel jump in Canada which have pushed crop prices to new records for this year.

July wheat, which sold at $1.03 7-8 on June 9, touched $1.30 1-2 yesterday, gained 4 1-2 cents for the day. All cereal futures except September corn, were quoted here yesterday at new high prices for the crop.

Speculative trading on the Board of Trade on Wednesday reached its highest since May 1, 1923, with an aggregate of more than 110,000,000 bushels of all grains of which 60,000,000 bushels wheat for future delivery. Six weeks ago trading was around 20,000,000 bushels a day.

July corn has advanced from 78 cents to $1.13 in about six weeks and cash number two yellow corn brought $1.16 1-2 here yesterday, the highest in several years. Oats sold at 61 cents, and are up ten cents of late, and rye brought 87 cents, a gain of 20 cents a bushel in the same time.

December corn, representing the new crop which will be harvested this fall, sold at 71 1-4 cents on June 9, and was 94 1-2 cents at the finish yesterday which on the prospective crop of 2,515,000,000 bushels for the country, was considered by grain men theoretically to have added over $500,000,000 to the farmers' bank accounts.

With the advance in wheat, prices of wheat flour have taken an ascent. Prices were lifted 20 cents a barrel yesterday to $8 for best known brands of Minneapolis patents, making a gain of $1.20 per barrel since June 9, and rye flour is up 75 cents at $1.00 for the same period.

The poor prospect for the corn crop, with the promise of a yield of 2,515,000,000 bushels on July 1, the smallest with two exceptions in twenty years, is considered responsible for the high prices prevailing for the grain. Hogs have also shared in the upward movement and touched $8.10 yesterday, the highest price since last October and nearly $1.00 increase lately.

All of the speculative grain markets are regarded by grain men as somewhat strained and extremely rapid price changes are expected.

News While It Is News And Best Features Obtainable

The Portsmouth Daily Times.

Associated Press And United Press Leased Wires

ENTERED AS SECOND-CLASS MATTER POST-OFFICE, PORTSMOUTH, OHIO

PORTSMOUTH, OHIO, FRIDAY, JULY 18, 1924

28 PAGES TODAY

SINGLE COPY Daily, 3c Sunday, 5c

BY CARRIER PER WEEK Daily Except Sunday, 15c Daily and Sunday, 20c

REBELS GAINING UPPER HAND AT SAO PAULO

Letter Shows "Branded" Divine Planned To Leave His Home; New Mystery Puzzles Officers

PONTIAC, Mich., July 18—(By United Press)—Rev. Oren Van Loon, Berkley minister, who was branded on his back with three Ks, planned to deprt for "parts unknown", a letter, said to have been written by him just before his mysterious disappearance, indicated today.

Oakland county officials learned of the contents of the letter from Edward Davis, stock farmer, near Birmingham and former business associate of Van Loon.

The contents of the letter indicated that the minister was planning to leave the community in order to get a new start in business and pay off money which he owed.

"I am departing for parts unknown. I am leaving for greener pastures. You might not see me again" one portion of the letter is declared to have read.

Van Loon, questioned by County Prosecutor Blakeslee and Sheriff James Butler, did not offer any explanation, but insisted that it would be explained in due time.

He has declared, however, that the letter has nothing to do with his disappearance and branding.

The letter expressed friendship for Davis, although the pastor intimated that one motive behind his plans for leaving the community was his desire to break away from Davis completely.

The minister was missing for 11 days, and during that period the brand was burned into his flesh. He still is unable to give any account of his wanderings and experiences in that time.

Another mysterious angle of the case engrossed authorities today. They found Davis had turned his farm house into a veritable fortress. He is fearful of some attack. He has already been fired upon and pursued by strange automobiles, he said, and at least fifty cars had apparently been patrolling his farm for a short period after the discovery of the branded pastor in Battle Creek.

A grand jury investigation is now likely, according to authorities.

USES U. S. FLAG AS STRAINER; IS DEAD

TOLEDO, July 18.—(By Associated Press.)—William H. French, 60, of Weston, Ohio, dropped dead here last night shortly after using an American flag to strain a can of "canned heat."

Witnesses told Coroner Heuzler that they saw French take one of three cans of the "canned heat" scoop the contents into the cheese cloth flag he produced from a pocket and squeezed the alcohol into the empty can. He added water to the alcohol and drank it. He died within a few minutes.

Freight Rates On Grain Will Not Be Cut

WASHINGTON, D. C., July 18.—(By the Associated Press)—Proceedings looking to reduction in transportation charges on grain, grain products and hay, have been dismissed by the interstate commerce commission, which, by a majority of one, has held that slowly improving financial conditions have removed the producers' need for rate cuts and that curtailment in western railroad earnings, depending largely on the traffic, is not justified.

The decision was announced late yesterday.

The majority in explaining its conclusions, expressed "serious doubt whether farmers would not in many instances lose from impaired railroad service more than they could possibly gain from a reduction in rates."

EIGHT DIE IN WRECK

ROME, July 18.—(By the United Press)—Eight persons were killed and 60 injured in a train wreck near Saronno, Province of Milan. Five of the injured are reported dying.

Democratic Leaders Not Alarmed By the Bolt of Senator Wheeler

BY ROBERT T. SMALL
Special Correspondent
(Copyright, 1924)

NEW YORK, July 18.—National Democratic leaders gathered here, including John W. Davis, the Presidential candidate of the party, were neither alarmed nor disturbed yesterday by the announcement that Senator Burton K. Wheeler of Montana, had "bolted" the Democratic ticket and would henceforth walk under the banner of Senator LaFollette on all national issues. The leaders say it was a perfectly natural thing for Senator Wheeler to do for his mind has run along with LaFollette's ever since he entered public life and his being carried on the records as a Democrat was just about the same as LaFollette being recorded as a Republican.

Republican leaders, including National Chairman Butler, were inclined to be a bit jubilant over the Wheeler announcement and contended it had a distinct bearing on their previous statements that LaFollette would cut as heavily into the Democratic ranks as he would in the G. O. P. This, of course, the Democrats deny, and they say that when the so-called "progressive Republicans" in the Senate begin to quit the regular Republican ticket and begin to cast their lots with LaFollette, the single defection from the Democratic ranks in the upper chamber will be all but forgotten.

Senators Brookhart of Iowa; Norris of Nebraska; Ladd and Frazier of North Dakota, are among those the Democrats expect to declare for LaFollette before the campaign grows much older. The Republicans say that Senator Dill of Washington, a Progressive Democrat, will also go over to LaFollette.

(Continued on Page Ten)

PAYS PENALTY

BOZEMAN, MONT., July 18.—(By Association)—Seth Orrin Danner, convicted murderer, of Mrs. John Sprouse, at Central Park, Mont., in November, 1920, paid the death penalty on the gallows of the county jail early today. He seemed indifferent to the end.

Warrants For Chiropractors

AKRON, O., July 18.—(By the Associated Press)—Warrants have been issued for twelve chiropractors on charges of advertising themselves as practitioners of medicine and surgery. Among them is City Councilman V. A. McClister.

AGAINST JUSTICES OF PEACE

CEDAR POINT — Ohio State Pharmaceutical Association goes on record demanding that Justices of the peace and speed traps be abolished. Action also was demanded against justices of the peace who are failing to give serious consideration to cases where defendants are charged with infractions of the health laws.

75 Killed This Year By Cleveland Autos

CLEVELAND, O., July 18.—(By the United Press)—Two children—Stella Koiniteky, 8, and Paul Tropf, 7, were killed in traffic accidents last night, bringing Cleveland's death toll in traffic this year to 75, twenty-eight of whom were children.

407,835 Population Of The Queen City

CINCINNATI, O., July 18.—(By the United Press)—Cincinnati's population is now 407,835, an increase of 6,588 since last year, United States census officials announced today.

HAMBONE'S MEDITATIONS

By J. P. Alley

(Copyright, 1924, by The Bell Syndicate, Inc.)

Heads Kiwanis

This is the latest picture of Victor M. Johnson, new president of Kiwanis International. He lives in Rock Island, Ill.

Say Cabinet Has Resigned

LONDON, July 18 — (U. P.) — The Jugo-Slav Cabinet of Premier Pasitich, resigned today, according to a Central News Dispatch from Belgrade, for the purpose of allowing the government an opportunity to consult informally with leaders of the opposition regarding home affairs.

Premier Pasitich declared himself categorically opposed to formation of a parliamentary coalition cabinet and demanded dissolution of parliament.

Claim Conspiracy In Gas Bomb Case

PROVIDENCE, R. I., July 18.—Providence News will say today that Governor Flynn and Assistant Attorney General George Hurley have obtained affidavits alleging to reveal a conspiracy through which the gas bomb was placed in the senate chamber recently, causing sickness to several members.

The session of the Rhode Island senate was broken up June 12, when a quantity of bromine gas flooded the chamber and several senators were overcome. The Republican senators refused to return and later they left the state and took up quarters at a hotel in Rutland, Mass., where they are still living.

A deadlock developed in the senate early in the year when the Democrats, conducted a prolonged filibuster in an effort to force the Republican majority to pass an order for a referendum on the question of calling a convention for revision of the state constitution. The filibuster had the effect of preventing action on the annual appropriation bill, holding up financial provisions for the various state institutions.

MacDonald Gov't. Defeated; No Question About Resigning

LONDON, July 18 — (U. P.) — The MacDonald government was defeated in Commons today 171 to 149 on a vote of a proposed amendment to the unemployment insurance bill.

The defeat was due to many liberals voting against the government. Conservatives and liberals cheered loudly when the vote was announced, and there were cries of "resign."

Defeat of the government on this issue, while it may not lead to resignation, comes at a moment calculated to be embarrassing to MacDonald, who is at the helm of the first important inter-allied gathering since labor came into power in this country. It reminded everyone, delegates included, that MacDonald is a minority premier and his government a minority government retaining office only by sufferance of the opposition.

Rich Richard Says:

THE proof of the pudding is in the eating. And the best test of the value of the little ads in the Classified Section is to try them with your wants.

Read Them Today!

Given Few Hours Reprieve To Prepare Themselves For Death

ST. LOUIS, July 18.—Responding to the ardent pleas of the two men reinforced by those of their spiritual advisers, Sheriff George Strodtman early today announced he had postponed until four o'clock this afternoon the execution of Charles Merrell and Hugh Pinkley who were to have been hanged at six o'clock.

The sheriff's decision was made shortly after he had been called to the prisoners' cells and had been handed a note in which the men requested a stay until five o'clock so that "we may better prepare ourselves materially and spiritually."

"If this earnest request is granted, we will die much happier," the note added.

The note was signed by Merrill and Pinkley and by the Rev. Fathers John A. Devilbiss and John A. Regin, Catholic priests who earlier had administered the last sacraments to the two men.

It is expected during the day renewed efforts will be made to secure a reprieve from Governor Arthur M. Hyde although the governor previously had refused to intervene.

Pinkley and Merrill were sentenced to death for the murder of Patrolman Michael O'Connor who was shot down in an attempt to frustrate a holdup of the Morris Packing company's plant here.

Flour Prices Jump As Wheat Goes Up

MINNEAPOLIS, July 18.—(By the Associated Press) — Reflecting the world wheat situation, flour prices have advanced sympathetically here the past month, the increase since middle of June, being more than $1 a barrel for the best grade family patents.

Prices for the best grade of family patents were quoted in car load lots today at from $7.75 to $8.05 a barrel, which quotations have not obtained since July, 1922.

About a year ago from July 28 to August 2, flour brought between $5.80 and $5.90. Mills here are running at only about 3 4per cent of capacity.

"PIN" BABY HAPPY, BUT MOTHER IS PROSTRATED

CLEVELAND, July 18.—(By Associated Press.)—Enjoying monstrously the sensation he is creating, seven-months-old Edward Bojorski laughed right out loud today when an X-ray of his tiny abdomen showed that the open safety pin, which he swallowed last Monday is slowly working its way through his body.

The pin has changed its position slightly, physicians said, having turned to one side, and the only danger now is that it may injure the membrane of the intenstines.

The baby's mother, Mrs. Bojorski, is in a state of collapse, utterly unable to share in the infant's merriment.

Bandits Kill Officer, Get $600 Payroll

CHICAGO, July 18.—Four bandits today shot and killed Patrolman Frank C. McGlynn, 28, in a payroll holdup on the south side. The bandits then escaped with $600 carried by D. T. Healy, messenger for the Stearns Limestone company.

Sometime before the robbery the bandits entered the company offices and tied up the five office employes. Then they cut the telephone wires and went into the yard to wait for the messenger and McGlynn, who was detailed to guard the money.

Without warning, the bandits opened fire on McGlynn and Healy as they entered the yard. McGlynn fell dead, riddled with bullets. Healy was unhurt and surrendered the money.

She's Plucky

Mazie Carruthers Deyo, New York newspaper woman, is going to try to fly around the baffling Mount McKinley. She is endeavoring to induce officials to permit. Pilot Ellson, famous Alaskan airmail service flyer, to pilot her plane.

Storm Sinks Italian Ship

ROME, July 18.—(By the United Press)—Struck by a hurricane while off the volcanic island of Pantelleria, Sicily, the Italian cruiser Ofanto of 250 tons, sank in the Mediterranean during the storm Thursday.

The crew is reported rescued by a Japanese steamer, but airplanes, dirigibles and steamers were dispatched to the spot where the cruiser went down.

FAL IS FATAL

YOUNGSTOWN, July 18.—(By Associated Press.)—Joseph F. Sharp, 73, of Poland, Ohio, died in a hospital here today as the result of injuries suffered when he fell from a cherry tree four days ago.

30 Families Saved From Forest Fires By Mines

SAN FRANCISCO, CALIF., July 18 — Fires which have raged in Pacific Coast forests for a week, were either extinguished or were rapidly burning out today. In the Pacific Northwest in the Pend Oreille district of Washington, the greatest damage was done. Harrowing experiences were related by fugitives.

Some thirty families in that vicinity probably saved their lives and some of their possessions by fleeing into mine shafts and tunnels where they waited eighteen to 24 hours for the flames to pass.

The fire burned the surface workings of the mines above them and destroyed, in some instances, the homes of the refugees.

Then, when the fire had passed, they climbed out to the surface again and made their way through wasted, still smouldering country to the town of Kellogg, Idaho.

"It was a picture I cannot forget," said W. C. Dillon, one of the refugees.

"Every few hours we would approach the mouth of the tunnel and could hear the fire crackling overhead or smell the smoke.

Then we would return and wait until we thought that the fire might have passed.

"Finally we were able to come out and saw the whole country laid waste."

Thirty workmen at the Nabob and Blaine mines saved themselves in the same way and told much the same story.

Check over the ruined grounds in both the Northwest and in California showed the fire had taken a heavy toll of animal life.

Birds were driven ahead of the flames and today congregated in numbers on the outskirts of the ruined regions.

The fires drove 1,000 campers from their vacation haunts. Some were returning to their old camps today, others were establishing new ones and many gave up their trips to the forests and returned home.

No Cash For Auto; Kills Self

AKRON, O., July 18.—(By the Associated Press)—Alexander Grygo, jitney driver, ended his life Thursday evening by hanging. His wife said he was unable to make a payment due yesterday on his automobile.

BEWARE OF KIND OF GIRLS YOU RESCUE

LOUISVILLE, KY., July 18.—(By the United Press)—Ernest Jewell, 23, is advising young men to be very careful about the kind of girl they rescue from drowning.

Jewell showed up at police headquarters wearing only a thin blanket and explained that a girl had made off with all his clothing, a $50 watch and $58 in cash.

He said he jumped in the river to rescue her from drowning herself and that afterwards she insisted he step behind a fringe of bushes and undress so that she could dry his clothes for him.

Jewell said he tossed over his clothes, money, watch and all, and that if the girl hadn't thrown him a blanket, he probably would be waiting yet for his clothes to dry.

Mother and Little Girl Die In Fire

PRAIRIE DEPOT, OHIO, July 18.—A mother and her little girl died here early today when they were trapped in their burning home. The dead woman's mother was badly burned. The dead: Mrs. Ira Pollard, 31; Ruth Pollard, 3.

The injured: Mrs. Rosa Sackman.

Mr. Pollard arose early and started a fire in the kitchen stove. He went to the barn to do the morning work. Mrs. Sackman who slept on the first floor, arose to get breakfast. She discovered the house aflame. As she rushed through the kitchen to call help her hair and dress were ignited. Pollard's first warning of the fire was when he saw Mrs. Sackman running toward the barn with her clothing burning.

He rushed to the house and tried to rescue his wife and daughter, who were sleeping upstairs. The flames beat him back when he placed a ladder to a window. The house soon collapsed. It is thought the fire was started from the stove or a defective flue.

Mrs. Sackman's burns are said to be serious.

The smouldering ruins an hour later disclosed the mute testimony of a mother's sacrifice.

There across what was left of a small bed frame lay Mrs. Pollard's charred body, with the body of her little girl in her arms.

The mother, apparently, had rushed into Ruth's room in an effort to save the child. They died together.

SIX DIE IN STORMS

BOSTON, MASS., July 18—(U. P.)—Six persons were killed and scores injured in a series of electrical storms which swept New England late yesterday, property damage will exceed $1,000,000.

"Baby Mine"

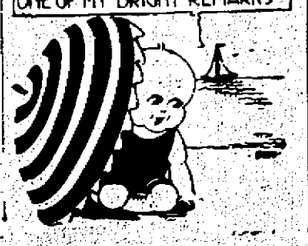

SUPPORT OF A HALF MILLION, POPULATION OF THE DISTRICT ALIGNED BEHIND THE REVOLT

BUENOS AIRES, July 18.—(By Associated Press)—Trustworthy information received here from Brazil early today indicates that the rebels are getting the upperhand in the fighting around Sao Paulo. It is stated that the federal government has proposed to initiate "decisive operations" but "the military chiefs do not entertain hopes of definite results."

Unless a political compromise is reached the Brazilian warfare, which has now been waged for nearly two weeks between the Sao Paulo revolutionists and the federal troops, promises to be long drawn out. This is indicated by information filtering past the censor, which is corroborated by statements from various voyagers arriving recently from Rio Janeiro, Santos and even Sao Paulo.

It is pointed out that the rebels have at their command the resources of the wealthiest city in the country where large manufacturers are centered, including arms and munitions factories, which are now reported working day and night. The defacto government in power is said to have the suport of practically the entire population or more than 500,000 and to be functioning in an orderly manner.

Has Civilian Support

While the insurrection seems to have begun as a military revolt emphasis is placed on the prevalence of secessionists sentiment in Sao Paulo where the objection is often voiced that the city and state are paying more than 50 per cent. of the national taxation, which provides funds for the federal government. It is declared that this district does not receive proportional benefit.

So far as is known, however, the rebels in establishing a provisional government, have not advanced the separation idea, confining their demands to the resignation of President Bernardes and the pardon of military men involved in the 1922 revolt. Certain reforms are also asked.

Most of the information thus far available seems to indicate that the federal bombardment of Sao Paulo aroused local patriotism and united the population in support of the provisional government and defense of the city. It is pointed out that, from a military standpoint, the terrain above Sao Paulo, which is hilly, thicky wooded and with relatively few roads, makes for the prolongation of fighting. Military operations are difficult for the attacking army which will need greatly superior forces to do more than besiege the city.

Only 13 Above In Ohio Town

COLUMBUS, July 18.—Granville with a temperature of 45 degrees—only 13 degrees above freezing, was the coldest place in Ohio last night, according to available figures issued at the United States Weather Bureau here today.

Other cities reporting unseasonably low temperatures were Wellington, 46; Bellefontaine, 47; Lima, 50; Napoleon, 51, and Columbus, 55.

Bonds Put Up By Dohenys

LOS ANGELES, July 18.—Edward L. Doheny, oil magnate, and his son, Edward L. Doheny, Jr., today posted $5,000 bonds each for their appearance in Washington, D. C., to answer to recent indictments in the government oil lease cases.

Senator Ladd Bolts; To Aid Progressives

WASHINGTON, D. C., July 18.—(By the Associated Press)—Senator Ladd, Republican, North Dakota, said today that he intended to support the LaFollette presidential campaign in his own state "without leaving the Republican party."

"I am a Republican—a Progressive Republican—as are most of the people of my state," said Senator Ladd. "The Republican ticket is the one we generally support, and that is what I shall do in this campaign. However, the people of North Dakota are not averse to disregarding an individual machine candidacy on the Republican ticket when it is necessary. They will vote for LaFollette at the rate of about two to one for any one else and there is no doubt that my vote will be cast along with theirs."

Britain Opposes Plan For Disarmament

GENEVA, July 18.—(By the United Press)—The British government today notified the League of Nations it cannot recommend for adoption, the League's proposed draft of a pact of mutual guarantees as a basis for disarmament.

Instead, Britain favors and intends to summon an International Conference to which both League members and non-members will be invited for the purpose of studying all practical projects for disarmament.

Will Have Her Nose Made Over

CHICAGO, July 18.—(By the Associated Press)—An operation on Mrs. Rosetta Duncan's nose, broken in an encounter with police of Cicero, a suburb, on July 4, will be made to restore its former shapeliness, surgeons have decided. Cartilage will be taken from one of Mrs. Duncan's ribs, cut and shaped to the required size and grafted into the nose, they plan.

KILLED IN EXKPLOSION

YOUNGSTOWN, O., July 18.—(By Associated Press.)—Walter Rock, 40, was fatally burned early today when the corning mill of the Burton Powder works, near Lowelville, blew up. Rock died soon afterwards. The plant is owned by the Grasselli Chemical company.

ROBBER GETS $1,400

CLEVELAND — A robber secures approximately $1,400 in a holdup of the office of the Cleveland and Southwestern and Lake Shore Electric Railroads here.

State Officials Are Under Fire Following Josephson Exposure

COLUMBUS, O., July 18—A broad investigation of the activities of certain officials in the "blue sky" department in connection with the certification of stock in numerous companies which have failed in Ohio during the last year and a half was started in Columbus today by Prosecuting Attorney John R. King.

The action was precipitated when the Ohio Industrial Endowment Co. crashed due to the alleged embezzlement of more than $92,000 by its former vice president, Louis W. Josephson, 26 year old attorney.

In a letter to the prosecutor Attorney General Crabbe suggests that the probe not be confined to the Endowment company but broadened to include the Neil House Co., now in the hands of Receiver Edward Turner, and the North Carolina Farms Co., a Dollings subsidiary, whose receivers have reported. Crabbe says that the concern will not realize more than $200,000 to pay out $8,000,000 worth of stock.

"It is unthinkable", the letter to the prosecutor declared, "that men should continually rob the people as they have if the departments which have access to their records are performing their duties."

King may call a special grand jury if the evidence he obtains warrants that action, he said today. But before any grand jury is called the prosecutor said he would make a thorough probe of the charges against the securities division.

Crabbe has hinted at intimacies between the accused attorney and state officials which led to the alleged attendance of the officials at parties in "a place Josephson maintained" in the northern section of the city.

"Dead" Youth Greets His Parents As They Board Train After His Funeral

ATLANTA, GA., July 18.—(By the United Press)—John W. Hinton, 15-years-old, who was "buried" at Bogart late yesterday, was at home with his parents here again today.

The remains of a youth found on a railroad track near Carterville were identified by Mr. and Mrs. William R. Hinton as their son, who had left home a few days previously. Arrangements were made for the funeral and relatives and schoolmates of young Hinton viewed the body and confirmed the identity. Insurance adjusters came and arranged claims and adjustment papers.

Then the body was taken to Bogart and an impressive service held.

When the grief-stricken parents and other mourners were boarding a train to return to Atlanta, young Hinton rushed up. He had been visiting with a distant relative near Bogart and his whereabouts, learned by a cousin, who went for him.

Authorities now believe the body buried as that of young Hinton, was that the Collis Harris, 16, of Shelby.

Billy Butt-In

THE TIMES WEATHER MAN

I've paid my bit towards aidin' Lorain tornado sufferers. Have you? Remember 1913. Here's for tomorrow:

OHIO—Fair tonight. Saturday becoming unsettled and warmer.

KENTUCKY—Fair in east. Local thunder showers in west portion tonight and Saturday. Slightly warmer Saturday in central and west portions.

The extremes in local temperature today were: High, 78; low, 51.

Eastland TODAY TOMORROW

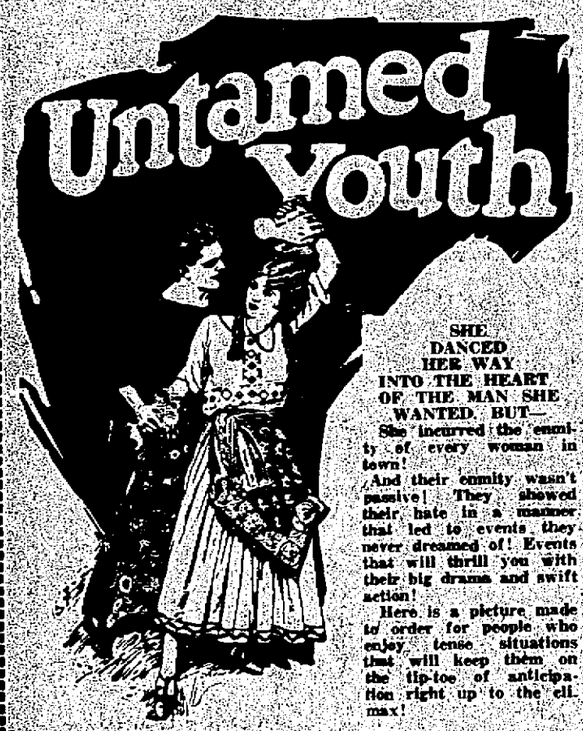

SHE DANCED HER WAY INTO THE HEART OF THE MAN SHE WANTED, BUT—

She incurred the enmity of every woman in town!

And their enmity wasn't passive! They showed their hate in a manner that led to events they never dreamed of! Events that will thrill you with their big drama and swift action!

Here is a picture made to order for people who enjoy tense situations that will keep them on the tip-toe of anticipation right up to the climax!

with

DERELYS PERDUE, RALPH LEWIS, LLOYD HUGHES and all star cast

From the play 'Born of the Cyclone' by G. Marion Burton

ALSO Fighting Blood No. 7

ALSO Eastland Orchestra

PRICES

Matinee 30c, 10c

Night 30c, 15c

Shows on Saturdays are Continuous from 1:30—11 P. M.

Who Will Identify Mysterious Green Circle Man?

Well, here we are and only one more day until we will meet the Mysterious Green Circle Man. Don't fail to be down town Saturday night, for between 8 and 9 p. m. he will be in the vicinity of Fifth and Chillicothe streets always within a radius of three squares of this corner. He will be wandering about through the crowd waiting for some one to identify him as the Mysterious Green Circle Man.

He will wear displayed on him a little green circle and by this circle you will know him, but he is an elusive fellow and if you are not careful to give him the proper salutation he may get away before you are finished.

Only One Rule

The contest is open to everybody. The rules are simple. There is only one rule, as a matter of fact—the rule that insists on one form of salutation and one form only. It must not vary by one word or phrase. All you have to do when you think you have spotted the Mysterious Green Circle Man is to approach him and say: "You are the Mysterious Green Circle Man with the $25 in gold." Upon being thus addressed he will immediately acknowledge his identity and accompany you to the office of The Portsmouth Daily Times and The Morning Sun, where the reward will be paid.

He will pe waiting for you Saturday night so keep your eyes open and remember the proper salutation.

Bryan's Triumphal Return

Omaha gave "Brother Charley" Bryan, governor of Nebraska, a non-partisan reception when he returned to his home state with the Democratic vice presidential nomination. This picture was taken at the Omaha station. At Bryan's left is Mayor Jim Dahlman, who, it is reported, intends to run for governor, and at his right Charles Gardner, who announces he is going to carry "Brother Charley" into the capitol at Washington next March 4.

Both Sides of Wage Question Heard By Arbitration Committee; Decision Later

The arbitration committee appointed to consider the wage agreement between the Portsmouth Public Service Co., and the street car employes met for a preliminary hearing this morning in the assembly room at the Security Bank.

Demands of the local union were presented in writing by W. T. Gray and O. E. Warnock, employes of the Portsmouth Public Service Co. The position taken by the company was presented by G. E. Bonner, general manager of the Portsmouth Public Service Co. F. T. Welch represented the Amalgamated Association of Street and Electrical Railways of America.

Each member of the arbitration committee was supplied with a copy of the statements read by the two groups and after careful reading the question will come up for discussion at a meeting to be held next week. The arbitration committee consists of Henry F. Bertram, George E. Carlyle and Joseph L. Kountz.

Sydney Strange Enjoys a Thrill in Making First

LITTLE IRENE STONE IN JOCKEY SUIT SCORES A BIG HIT

Bet at Raceland; Sees Many Pretty New Gowns

(By Sydney Strange)

It is a terrifying moment, that of placing one's first bet on a horse race.

We remember the shivers of terror that made us clutch at a friendly hand on the first day of school, the overwhelming waves of timidity at first stepping on the college campus, the "caved-in" feeling of the first day in a new job; but they are as nothing to the excitement of pushing one's money under the grating and getting in exchange a little pink ticket with a number on it. That's what we did yesterday when we went with the Portsmouth Boosters to Raceland.

To the man behind the grating it was merely a very small bet, a pitiful little pile of greenbacks but to us it stood for getting up in the morning when we wanted to sleep, clicking a typewriter when we'd rather play the piano, answering hundreds of questions over the telephone daily, so we hoped it would come back to us and bring a bunch of little chums with it.

The grandstand was packed and as we walked shakily down the long flight of stairs from the betting booths it seemed to us that thousands of folks were saying: "Look at her, she's just bet her first money."

But clothes are almost as interesting as money so we turned our attention to feminine attire. One of the most striking outfits was that worn by a charming blonde matron in one of the boxes. A black and rose sport dress added a rose colored cape, with collar of summer ermine, and was worn with a large black straw hat with a flat bow of black velvet across the front. Little Irene Stone added a note of brilliant color as she tripped around through the crowd in her jockey costume of bright green and red satin, and high black patent leather boots.

A blue and white sport outfit flaunted a saucy cape behind and for contrast was topped with a hat and scarf of canary yellow. At the betting booths we rubbed shoulders with a woman who was wearing a perfectly stunning knitted frock of white, with stripes of black at the bottom of the Russian blouse. An old gold flannel sport frock was worn with hat to match. A few Fall suits made their appearance, most of them in dark blue and very tailored. And felt hats! Well, felt hats were so evidently the thing that we came home and threw our little black silk saallor in the waste basket.

Our horse lost, so we tore up that ticket and looked at the names on the next page of the program. Pelion sounded rather literary and classic and like the logical horse for a newspaper woman to bet on, so we did. Good hunch! Feeling particularly lucky after that we looked around for someone to crow over, and then we met "Brownie", a red-haired freckle-faced typical specimen of American boyhood. "Aren't you the lady who was working on the Irontonian?" "Brownie" asked as the man whom he shadows as mascot introduced us. "Take a tip from me and play 'Deeming'." Brownie carries the Irontonian and we newspaper folk have to stand together so we played "Brownie's" tip and won again.

By this time we were as superstitious as any gambler, bought our tickets all from the same man, refused two dollar bills, wouldn't loan our winnings, and in spite of everything came home happy and broke, and ready to go again.

Bluefield Team Here Tomorrow

A team made up of N. & W. employes in Bluefield will play the strong Round House team of the N. & W. league on the N. & W. diamond in East Portsmouth Saturday afternoon at 3 o'clock. These teams are evenly matched and the game should attract a large crowd.

Buys Property

Edward Davis of 1221 Summit street has purchased the six room house at 3710 Rhodes avenue belonging to Mrs. Minta Phillips of Chicago. Mr. Davis purchased this property for a home and the Wallace-Long Realty Co. handled the negotiations.

Buys New Home

Through a deal just closed recently Wallace-Long Realty Co. sold the 6-room modern home on Jackson street belonging to Paul G. Williams to William McKinney. Mr. McKinney purchased this property for a home.

Widdig Buys Trail Property

Through a deal just closed, Chas. Widdig purchased the store-room he now occupys on the Scioto Trail, belonging to Chas. C. Horr. Mr. Widdig will remodel the house. The Wallace-Long Realty Co. handled the deal.

Local Attorney To Make An Address

Attorney L. A. Thompson will address the Patriotic Sons of America at their meeting tonight at 7:30 in Moose Hall, Third and Washington street. His subject will be "Citizenship."

Married In City

Homer Stewart, a young farmer of Lucasville, and Miss Helen Yinger, of Lucasville, were married at the Bigelow M. E. parsonage today by the Rev. H. E. Bright. Both are well known in their community.

Are Mending

Robert and Harry, sons of Rev. and Mrs. H. E. Bright, who underwent operations recently for the removal of tonsils and adenoids, are convalescing at Hempstead hospital.

Contract Awarded

Edward Brehmer has received the contract to do the painting and interior decorating on the new Jewish Temple, Eighth and Gay streets.

Deliver Sedan

The H. S. Howe Co. has delivered a new five-passenger Hudson sedan to Earl T. Pursell of the Tracy Shoe Co.

Aborigines Sink a Ship; Carry Women Off Into Captivity

LONDON, July 18—A band of Black Australian Aborigines sank the 300 ton schooner Douglas Mawson at an unnamed location, murdered the male survivors and carried off an unknown number of white women, according to a Central News dispatch from Sydney, where the report has created a tremendous sensation.

A strong force has been dispatched into the northern territory in the hope of rescuing the women.

At Convention

The Misses Esther Moritz, Bertha Kleiman, Margnaret Torges, Agtha Staker and Selma Lindenmeyer are attending the Evangelical League and Sunday School convention at Sandusky, Ohio. Miss Lindenmeyer is giving a number of lectures in conferences of the Young People's department.

Decision Against Rothwell

PARIS, FRANCE, July 18—Boylestein, U. S. A., beat Genon, Belgium, on points.

Late this afternoon came the first American upset when the judges ruled that Copello, the Argentine slugging lightweight, had outpointed Rothwell, U. S. A.

N. & W. Fireman Stumbles, Falls In Front Of Pennsylvania Train; Is Instantly Killed

COLUMBUS, July 18—Guy W. Shufflebarger, 27, Norfolk and Western yard fireman, stumbled and fell into the path of a Pennsylvania train an dwas killed instantly here early today.

According to the employment record of Shufflebarger at the terminal trainmaster's office at East Portsmouth, the young man entered upon the duties of yard fireman at Columbus July 14, 1917, and had been on the job ever since. His home was at Christiansburg, Va. According to a message received at the division offices of the N. & W. at East Portsmouth, the fireman was killed this morning at 4:40 o'clock while on his way home from work.

Dog Was Afflicted With Rabies

A valuable French poodle owned by Chester Wallace, 713 Third street was killed several days ago and the head was sent to Columbus by Dr. Joseph Gill local veterinary, who has received word from Columbus that the dog had rabies. The owners had the dog killed after he had bitten several other dogs.

Special Offering For Lorain Church

A special offering for the benefit of St. John's church at Lorain will be received at services held at the First Evangelical church Sunday.

Cassidy Fined

Robert Cassidy, 34, painter, pleaded guilty to charges of intoxication in Municipal court this afternoon and was fined $5.00 and costs. He was arrested July 2 by State Pohibition Officers Ropp and Farmer.

WORLD'S RECORD FOR SCHOOL TEACHERS. An Iroquois County, Illinois, family boasts of furnishing fourteen school teachers to the educational institutions of that state, believed to be a world's record. Back in the days of the Civil War Mrs. Fanny Kirby Harwood, now a resident of Crescent City, Ill., commenced teaching in the Iroquois County schools. Thirteen of her children selected the same occupation. In the last sixty-three years there has never been a year in which a Harwood has been missing as teacher in that county. The photograph above shows a group of eleven, three being absent.

SOCIETY

Miss Betty Ross, supervising nurse at Schirrman hospital and her mother, Mrs. John Ross, of Columbus, are visiting this week in Cincinnati and next week they will go to Pittsburgh, Pa., for a visit.

Mrs. Edgar G. Poffenberger entertained Thursday afternoon honoring the fifteenth birthday anniversary of her daughter, Martha, and two chums, Ruth Hopkins and Enid Thirkettle, whose fifteenth birthday anniversaries were this week also.

The girls took part in a swimming party following which supper was served by Mrs. Poffenberger assisted by Mrs. B. W. Hopkins, Mrs. F. W. Bower and Miss Helen Hopkins. A large birthday cake with fifteen gleaming candles occupied the center of the table at which the following guests were served: Ruth Hopkins, Enid Thirkettle, Nomi Jane Shoemaker, Mary Racy, Jean Cissna, Jane Pressler, Imogene Stalder, Eugenia Warnock, Carline Hazelback, Dorothy Wente, Jean McDonald and guest Elizabeth Martin of Columbus.

Miss Margaret Clark of Bond street, will entertain this evening honoring Mrs. Homer, O. Hewitt (Hazel Clark), a bride of recent date.

Miss Alice Johnston of Campbell avenue and Miss Helen De Lorenzi of Baltimore, Md., will leave Monday for a three weeks' stay in the Adirondacks.

Mr. and Mrs. Elmer Ende of Waller street, have returned from a few days' visit with Mr. and Mrs. Edgar Poffenberger at their summer home, Shorview, Hayport Road.

Miss Olga Thoroman of Cincinnati, formerly of this city, is visiting with her relatives in Vanceburg, Ky., and will soon arrive here to visit with local friends. She was formerly with the local office of the Western Union Telegraph Company.

Misses Mary Elizabeth and Anna Wirt of Findlay street left this afternoon for a trip which will take them to the Thousand Islands and Montreal, Canada. While at the latter place they wil visit the famous shrine of St. Ann's de Beaupre.

Miss Selma Lindenmeyer of Sixth street will entertain the K. K. K. Club Monday afternoon for the regular meeting.

Looking---

For a Room?

See

The list of desirable rooms advertised on the

Classified Pages

Aphasia Victim Is In Hands Of Law

WASHINGTON, July 18 (U. P.)—Charles R. Davis, self-styled "aphasia victim" today went home to Columbus, Ohio, in the custody of a detective.

Davis, who was found on a park bench here, apparently in a "dazed" condition is said to have confessed misappropriation of funds while acting as an automobile salesman in Columbus.

Police say that Davis admitted he had been short $65 in his accounts and had fled from his home, unable to face the humiliation of confessing his act.

"My salary was only $30 a week, and I was paying $40 a month on a demonstrator automobile, keeping a family and paying doctor bills. I just couldn't make ends meet," police quoted Davis as explaining. The salesman who walked part of the way to Washington because he was penniless originally told a story of loss of memory following an automobile accident.

To Enjoy Vacation

Rev. Samuel Lindenmeyer, pastor of the First Evangelical church, will enjoy his annual vacation during the entire month of August.

HOW I LOST 50 POUNDS

In 2 Months Without Diets, Exercise, Rollers or Massage.

New French Method Explained by Mme. Elaine of New York.

"I did not have to go through strenuous exercises, nor rub myself with absurd creams, which generally put on flesh instead of taking it off. I did not wear weakening garments, nor torture myself with diets. I was fortunate enough while in Europe to find out the secrets with which millionaires, French actresses and beautiful women of Paris keep their figures slender. Not only did I easily and gradually lose 50 pounds, but the reduction was lasting, as I have never gained a pound since stopping the treatment. I feel and look years younger and my health has greatly improved with this wonderful discovery. No matter how fat you are, you may do just as I did and easily lose a few pounds every week without any danger. Simply go to any good drug store, get a package of SAN-GRI-NA tablets (insist on these, as nothing like it has ever been offered before to the public), take it as per directions and watch your weight go down. You can eat all you want while you take SAN-GRI-NA, AS IT IS GUARANTEED ABSOLUTELY HARMLESS; it is the formula of a French physician and is sold with a money-back guarantee."

San-gri-na is now sold at Fisher, Streich's, Stewart's & Stahlt's Drug Store.—Advertisement.

Papyrus Beaten

SANDOWN PARK, England, July 18—(By The Associated Press)—Polyphontes, by Polymelus, out of St. Josephine, owned by Sol Joel, won the eclipse stakes of 12,500 pounds at 1 1-4 miles run here today. J. Hornung's Papyrus was second and Lord Astor's St Germans third. Eight ran.

Papyrus, beaten today by Polyphontes, is last year's darby winner, which, running under the colors of Ben Irish, was defeated by Zey in a match race at Belmont Park last October.

Polyphontes won by two lengths with three lengths separating Papyrus and St. Germans. The betting was: Polyphontes 7 to 1 against; Papyrus 10 to 1, and St. Germans 13 to 8 against.

Willard Gustin Returns To City; Will Practice Law

Attorney Willard Gustin, formerly of this city, who has been located at Phoenix, Ariz., for several years, has returned to Portsmouth, and today announced he would engage in the practice of law here.

Attorney Gustin will have his office with Attorney George W. Sheppard in the Royal Savings building. His family will remain in Arizona for the winter. Attorney Gustin has many friends here who will be glad to learn he is relocating in the River City.

Before you buy a player-piano read this book

GIVES the history and principles of the player-piano. Describes the two lines of player-piano development—one striving for hand-played effects through mechanical devices, the other working for such complete control of tone and accent through the pedals that no devices would be necessary. Explains in detail how this personal, intimate, absolute control has been perfected in the

Baldwin Manualo

The Player-Piano that is all but human

Tells why the Manualo is *responsive* to your natural tendency to express musical feeling with the feet. Explains why it makes each note play with just the expression your pedaling instinctively tries to produce. Shows how it enables you to *play* the piano through the player pedals as an artist plays through the piano keys.

Come in, get a copy of this book and hear the Manualo.

Baldwin Co., Pianos

818 Chillicothe St.

Floyd E. Stearnes, Rep. Phone 2031

"Portsmouth's Leading Piano House"

You Can Dream—Either Sleeping or Walking

Haven't you painted wonderful mind pictures of the time "when your ship comes home"—and you have the things you want for your loved ones, or yourself?

Everyone should plan to be ready when his chance comes and a substantial sum of money laid by is the surest way to prepare.

Start your Savings Account — add to it regularly — you'll be surprised how fast it grows with our six per cent interest.

The Royal Savings and Loan Co.

Gallia Street On The Square

THE GUMPS—A BUTTERFLY OF FASHION

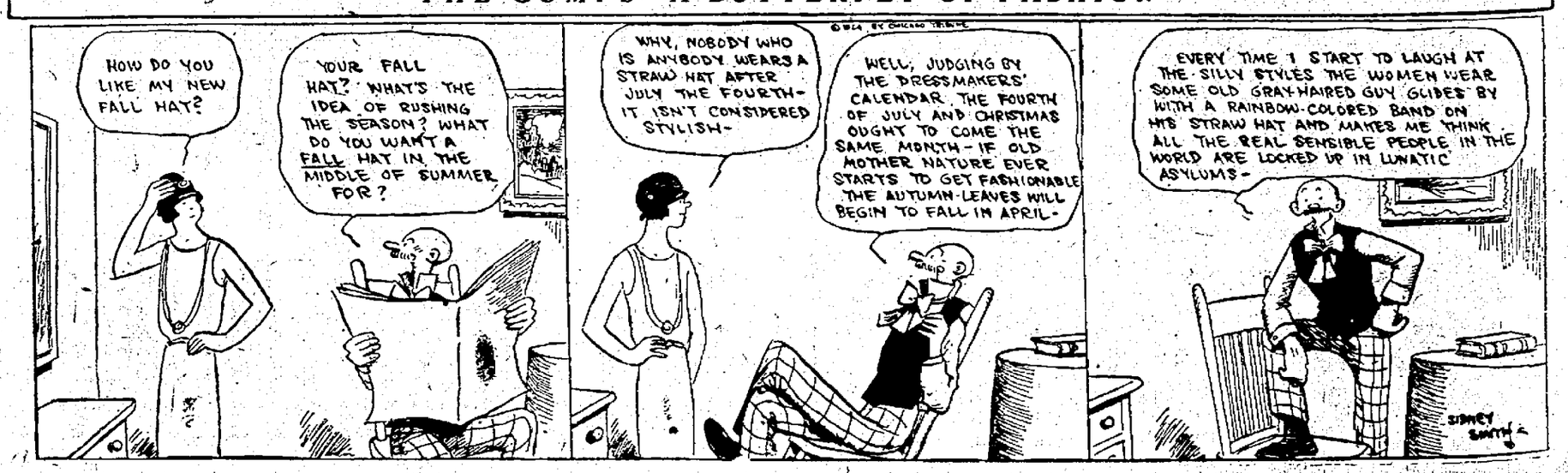

COLUMBIA
THEATRE OF DISTINCTION

TONIGHT AND TOMORROW
TWO DAYS ONLY

Associated First National Pictures Inc
presents "The Huntress"
featuring
Colleen Moore

You'll get a kick out o' this, we know. It's a Western of a new type. Bela proves that the female of the species is a more relentless go-getter than the male—and the proving will give you a mighty satisfactory entertainment. Come!

Adults 30c Children 15c

SPECIAL ADDED FEATURES
LLOYD HAMILTON in "THE EDUCATOR"
One Of The Best Two Reel Comedies Of The Year
Latest Pathe News and Aesop's Fables

TWO MEN HELD BY POLICE AFTER THREE HOMES ARE ROBBED; SHOT GUN EMPTIED AT INTRUDERS; GUN USER IDENTIFIES MEN

Two men registering at the police station as William Adkins, 21, and Everett Adkins, 22, are being held on charges of investigation in connection with a series of attempted robberies and house breaking on the Hilltop last night, and early this morning. The homes of O. G. Vickery, Twenty-Second street, and Vickery, Twenty-second street and Knox Hansee of Argonne Road were entered and finger prints on windows show that attempts were made to enter several other houses in that vicinity.

These men were arrested shortly after the robberies were perpetrated. They were found at the N. & W. depot by Officers Held, McFarland and Captain Startzman and they believe that they know more about the robberies than they are admitting.

While attempting to enter the Hansee residence, Herman Landon, who lives next door on Argonne Road, heard the men and grabbing his shot gun he hurriedly made an investigation. He saw two men on the front porch of the house attempting to pry a window open. Not intending at first to shoot them he fired one shot into the ground and when the men started to run through a field he leveled his gun at them and shot to hit. They were not in range of the shot. He immediately called the police and officers rushed to the vicinity to investigate. Two men, it is said ran toward the N. & W. railroad and a short time later the officers came upon the two men they are holding.

This morning Officers Brown nad Dixon were making an effort to uncover evidence that could be used against the suspects. They found a kodak near a fence in the Hansee yard close to the spot where Landon fired his second shot. The case of the kodak had a number of prints in it showing where the shot had taken efect. Initials of W. H. Vickery, the owner, were cut in the leather. A few other small items were said to have been taken from the homes visited.

Landon was at the police station this morning and identified William and Everett Adkins as the men he had fired at. Both of them wore overalls as did the men he fired at, he said. Chief of Police Rome Arthur is making an effort to dig up additional evidence against the suspects.

Local Man Faces Assault Charge; Is Sequel of Raid

IRONTON, O., July 18—Mrs. Mary Altric, of Huntington, W. Va., who was a guest at the home of Mr. and Mrs. George Clark of south Third street, and who claims to have been thrown and injured by dry officers who searched the Clark home last week, was discharged from the Deaconess hospital yesterday, where she has been a patient since the night of the raid.

Mrs. Altric charges that during the raid she thought one of the officers was going to shoot Mrs. Clark and stepped between them and that the officer then threw her against a table, injuring her side. Charges of assault with intent to kill were filed by her against F. E. and H. E. Gordon and George Blair, who made the raid and arrested Mr. and Mrs. Clark. The charges were filed in Squire Neal's court.

ELIGIBLE FOR SEMI-FINALS

PARIS, July 18—Two American boxers fought their way to the semi-finals in the Olympic championships at Velodrome D' Hiver today, Labarra, U. S. A. flyweight, beating Rennie, Canada, on points, and Fee, U. S. A., outpointing Berestrom, Sweden.

Auto Victims Are Improving

Charles Moritz and son Howard, of 423 Waller street, who were seriously injured in an automobile accident on Gallia pike at Star Yards Thursday afternoon, were reported as getting along nicely at their home today.

Mr. Moritz, who was removed to his home from the William Braunlin home on Eleventh street, yesterday evening, was in a serious condition, when he reached the office of Dr. Carl Braunlin yesterday afternoon. A passing motorist, who brought the injured man and his son to the physician's office, had Mr. Moritz sitting erect in the rear seat. Mr. Moritz was bleeding freely from injuries about the head and was in a greatly weakened condition. Deep scalp wounds laid the skull bare, his right shoulder was fractured and he sustained a probable rib fracture. Howard Moritz sustained severe cuts about the head, neck and face, with the most serious under the chin. Twelve stitches were necessary to close the several cuts.

Mr. Moritz was driving the machine and claims he was crowded off the road when he attempted to pass another car. As the wheels on one side of the machine went down into a deep rut the car turned over and rolled over twice before it halted. The top was mashed and one of the body was badly damaged. Mr. Moritz is master mechanic, in the sheet mill department, Portsmouth Works, Wheeling Steel Corporation.

MRS. ELIOT DEAD

CAMBRIDGE, MASS., July 18.—Word was received here today of the death of Mrs. Charles W. Eliot, wife of the president emeritus of Harvard University at Asticou, Mt. Desert, Maine.

COX HEADS A NEW GRANGE AT SEDAN

A new Grange was organized at Sedan school house Thursday night with 42 charter members, Deputy State Master Charles Zaler of Lucasville being in charge of the organizing of the new Grange. The obligation was given by Pomona Grange Master Charles N. Franck. Past Pomona Master Sam Selby of Haverhill with Floyd Lavinder, Master of Ohio Valley Grange, Pond Run, gave the secret work.

The officers of the new Grange to be known at Sedan Grange are as follows:

Master, Herbert Cox.
Overseer, Clarence McCall.
Lecturer, Sarah Jenkins.
Steward, Joseph Edwards.
Assistant Steward, Albert Dodds.
Chaplain, T. P. Turnbull.
Treasurer, Jennie Schnitzius.
Secretary, Cordelia Jenkins.
Gatekeeper, William Mercer.
Ceres, Mary Cox.
Pomona, Belle Cox.
Flora, Kate Edwards.
Executive Committee—Martin Edwards, 3 years; Harry Hoople, 2 years; Frank Schnitzius, 1 year.
Legislative Agent, Albert Bonner.
Lady Assistant Steward, Ada Pauley.

MILL STREET MAN SHOT; GUN USER FLEES

Police are investigating a shooting affray which occurred on Mill and Gay streets last night about ten o'clock and resulted in James Morgan being wounded in his right side. His condition is not regarded as serious. A revolver began barking when Nelson Clifford, of Mill street, a neighbor of Morgan's, came home intoxicated and found Mrs. Clifford in the front room of Morgan's house talking to another woman, Morgan told the police.

He came to the front door and began knocking on the screen for admission when Morgan says he thinking it was the police, ran around the back way to investigate. When he met Clifford, he says, the latter began shooting at him and he ran. Clifford is said to have shot three times at Morgan, two of the shots going wild and one entering Morgan's right side.

After walking to the office of Dr. A. P. Hunt on Fourth street, to have his wound dressed, Morgan reported to police headquarters and told his story. Mrs. Clifford's story closely corresponds to that of Morgan, police say.

Clifford made his get-away immediately after the shooting by jumping over the flood wall and running down the river bank. Capt. Lee Startzman and Officers Dan Miller, Ora Miller and Harding were soon on the scene and made a thorough investigation of the affair but failed to find any trace of Clifford.

A good sized crowd soon collected at the sound of the shots and gathered at Front and Gay streets and in front of Morgan's home on Mill street.

Several men joined in the search but Clifford evidently made a clean get-away. Chief Arthur says there is more back of the shooting than Morgan admits and he is investigating all phases of it.

"I am going to learn the whole truth about the affair before my investigation is completed," he said Friday.

The bullet struck no vital organs in Morgan's body and he is expected to have a rapid recovery from the wound. He and Clifford are well known in the city.

Court House

Suit Dismissed

An entry has been filed in common pleas court by the plaintiff in the case of Willard Monroe vs. Helen Dillon Monroe, dismissing an action for divorce begun a few days ago.

Divorce Suit Filed

Nellie Clark of Back Run, Jefferson township, Friday filed a suit for divorce from her husband, Clark Luckett, also of Back Run. They were married July 24, 1922, and have one daughter, Catherine, aged 7 months. The plaintiff alleges that the defendant has been guilty of extreme cruelty and has threatened to kill her and their child and that on July 13 last he assaulted her and struck their child. A temporary injunction was granted to prevent the defendant from disposing of any of his property interests. Attorneys McLaughlin and Staker for plaintiff.

Seeks a Divorce

In common pleas court Friday Helen Ross instituted divorce proceedings against her husband, Henry P. Ross, whom she married June 4, 1922. The plaintiff avers that her husband has failed to supply her with the necessaries of life, that he has served a term in the Leavenworth Federal Prison in Kansas and is now in jail in Baltimore. She seeks a divorce and restoration to her maiden name, Helen Mitchell. Attorney B. F. Kimble for the plaintiff.

Sues For Divorce

John Kibby has filed suit for divorce from his wife, Nancy Kibby, of 1400 Norfolk avenue, East Portsmouth. They were married February 12, 1923. Kibby alleges extreme cruelty in his petition and avers that on July 13 last his wife assaulted him when she met him on the street and hurled rocks at him. Attorney W. L. Hostetter for the plaintiff.

Administrator Named

In probate court today Attorney A. H. Bannon was named as administrator of the estate of John Shaw, with will annexed. Shaw's personal property is estimated at $1,500.

Some Campaigner

William Thompson, candidate for probate judge on the Republican ticket, spent yesterday visiting various communities in the county, strengthening his political fences.

Saturday Last Day

Saturday is the last day for paying taxes without a penalty being inflicted. Treasurer Henry B. Ruel said today. His office is packed all day with tax-payers.

Face Delinquency Charges

In probate court Friday delinquency charges were preferred against Earl and Carl Gordon.

Realty Transfers

Lee and Mollie Carr to Martin Carr, lot 21 in City View Addition, West Side.

HUSBAND FILES SUIT

Naming one Andrew Jackson and one Carreles Williams as co-respondents, James Jackson is plaintiff in a divorce suit filed yesterday against his wife, Kathleen, whom he married May 26, 1923.

They have no children.

Infidelity is alleged as grounds for the action.

Attorney Harry Ball for the plaintiff.

Marriage Licenses

Homer Stewart, 24, farmer, Lucasville, and Miss Helen Yinger, 21, of Lucasville. Rev. H. E. Bright.

Ford Dealers Get Coolidge Pictures

DETROIT, MICH., July 18.—(By the Associated Press)—Large size photographs of President Coolidge have been sent from the Dearborn offices of the Ford Motor Company to all Ford dealers in the United States, it was learned today. Officials of the company are emphatic in declaring that no influence whatever will be brought to bear upon dealers to have them support the Coolidge campaign.

Can Labor party "in embryo," Debs said. He ridiculed the charge that the Socialist party was "wrecked" by its decision to join with the LaFollette forces.

—where you become acquainted.

You will find in the many Departments of this strong Bank more than "money counters."

It is the desire of the Officers and other members of our staff to become personally acquainted with our depositors, particularly when opening a new account, in order to establish the friendship and confidence necessary to a mutual understanding.

The Security Bank

It Never Fails to Satisfy.
Golden Dream Coffee
At Your Grocers

Hitchcock Defendant In Suit

IRONTON, O., July 18—The First National Bapnk of Ironton yesterday named M. K. Hitchcock as defendant in a suit for judgment on a promissory note for $755, with interest from February 11, 1924, at 6 per cent.

The plaintiff set out in their petition that the note was made out on October 11, 1923, to come due four months later. It was secured with a chattel mortgage on a Studebaker coupe and specified a right to call for additional security should the car decline in value.

There is an endorsement dated June 27, 1924, for $100 on the note and the plaintiff asks foreclosure on the chattel mortgage. They are represented by Attorneys Irish and Riley.

PDG PDG PDG PDG PDG PDG PDG PDG PDG PDG PDG PDG PDG PDG PDG PDG PDG PDG PDG PDG PDG PDG

DON'T MISS THIS STUPENDOUS SALE EVENT
P. D. G. CO.'S MAMM OTH SEMI-ANNUAL
CLEARANCE

CLEARANCE! MENS' SUITS

Genuine Panama Suits
Men's and young men's Panama Suits, worth $12 to $14.50. Sport and conservative models, well tailored, perfect fitting. Reduced specially for Clearance Sale to .. $8.50

$24.50 Pure Wool Suits
Just a few left in this group. All pure wool worsted and serges. Actual $24.50 values. Men's and young men's models. Plain blues and novelty mixtures. Clearance Sale Price $11.98

Up To $32.50 Suits
A wonderful lot of high grade unfinished worsteds and imported cassimeres with two pair pants, actual $32.50 values. Just a few of these suits. Snappy one, two and three button single and double breasted models. Clearance Sale Price $16.95

$2.25 OVERALLS
Extra heavy 220 white back denim overalls, bartacked, triple stitched, full sizes, our special $2.25 seller, union made. Clearance price $1.35

BOYS' 75c PANTS
Plain gray and stripe derash pants made with belt loops, sale price 34c

$1.00 WASH SUITS
Middy, Oliver Twist, Norfolk styles, good materials, various colors, $1.00 values at 47c

ROMPERS
Children's fast color gingham rompers, all sizes, 75c values for 35c

WAISTS
Boys' percale waists, neat patterns, stripes and figures, 50c value 25c

69c SILK HOSE
Men's drop stitch silk hose, reinforced heel and toe, color blue, cord and grey, a wonderful value for 34c

STRAW HATS
Boys' 25c large size, double lap hickory straw hats. Clearance sale price 5c

20c DRESS HOSE
Men's 20c dress hose, reduced for clearance sale to 7c

BOYS' OVERALLS
White back denim, triple stitched, double seams sale price only 79c

MEN'S SHIRTS
Heavy blue chambray, well made, 75c values, Clearance Price 42c

DRESS SHIRTS
Small lot striped percale dress shirts, $1 values. Sale price 59c

MEN'S UNIONS
Athletic unions, well made, elastic back band, 69c values. Sale Price .. 34c

Sale! Men's Pants

Men's $1.75 Pants
Heavy grade striped work pants, good twill pockets, belt loops, some made with cuff bottoms, $1.75 values. Clearance Price 94c

$6.00 Dress Trousers
All wool blue serge, pin stripes, worsteds and imported tweeds, well tailored, perfect fitting, match your old coat now. Sale price $3.85

Sensational Clearance of
STRAW HATS
All our $1.45 and $1.95 sailor and Italian soft straw hats, silk trimmed, leather sweat bands, all sizes, white and natural colors. Clearance sale price
75c

To $3.50 Mats
All our $3.50 Panama hats silk band, tourist, telescope and Alpine shapes, Clearance sale price $1.95

SHIRTS AND DRAWERS
Men's fine balbriggan shirts and drawers, also jean drawers included, 75c values 34c

SHIRTS
Boys' sport shirts in blue, white and lavender stripes, 75c values, Clearance sale price 39c

SHIRTS
Railroad men's steifel blue polka dot collar attached shirts, $2.25 values, also blue chambray with 2 separate collars, sale price $1.45

UNION SUITS
Boys' balbriggan union suits, 50c values for 25c

Sale of Shoes

To $4.00 Oxfords and Pumps
Ladies' and growing girls' all white, white and patent, and kid trimmed oxfords and pumps. Not many pairs left now. Included are samples of Portsmouth's largest manufacturer. Not all sizes in all styles but all sizes in the lot. SALE PRICE 97c

Men's $4 Oxfords
Men's black and brown kid and calf oxfords, rubber heels. Just a few pairs in this group to be sold at this sale price $1.47

Ladies' Satin Slippers
Taupe colored, brocaded back satin slippers, low satin covered heels, $4.50 values. Clearance Sale Price $1.97

Men's Elk Shoes
Men's smoked and brown elk shoes with solid leather soles and heels. Clearance Sale Price $2.43

Children's White Keds
Children's white keds in Mary Ann styles, neat little strap keds. Worth $1.00 per pair. 49c

50c Canvas Leather Palm Gauntlets 24c

GO WHERE THE CROWDS GO
PORTSMOUTH DRY GOODS CO
603 CHILLICOTHE ST
BEST VALUES AT ALL TIMES

Men's 50c Soft Silk Collars 2 for 25c

City Must Not Fail In Drive to Help Storm Torn Lorain; Soliciting Committees Meeting With Success

"With other cities oversubscribing their quotas for Lorain relief, with the stricken city herself soliciting aid from her own citizens, many of whom lost heavily in the tornado, Portsmouth simply cannot fail to do her part," said a member of the executive committee for Lorain relief yesterday.

Colonel F. A. Hunter, who was in Portsmouth this week to confer with the local committee, gave the following explanation of the state-wide plans for raising funds and the manner in which they are to be administered:

"The plan adopted by the Relief Commission provides for an organized intensive campaign only in Ohio, but volunteer contributions from outside the state will be gratefully received.

"All relief and rehabilitation work will be carried on under the disaster division of the American Red Cross. Every dollar contributed will be spent for direct relief work. The Red Cross will bear all overhead expense of administration.

"The $600,000 requested represents the net amount which must be raised immediately and is in addition to the amounts previously appropriated by the state and the national Red Cross. In addition to this amount, the governor and state officials are working out separate plans of state aid for the restoration of the ruined school buildings and the municipal property destroyed. A committee of bankers is working on the tremendous problem of preserving the credit of business houses in the area."

No Scratches

RACELAND, Ky., July 18.—No scratches today. Weather clear. Track fast.

BLAIR ACCUSED OF IMPERSONATING OFFICER

IRONTON, O., July 18—George Blair, of Portsmouth, was arrested by Officers Payne and Brannigan Thursday on a charge of impersonating an officer. Blair has been in the city for several days working as a dry officer and was said to be a deputy marshal of Coal Grove. That, however, proved to be untrue, as Mayor Norris submitted his list of officers for publication in Sunday's issue of the Irontonian. F. E. Gordon, deputy marshall of Coal Grove, stood good for the appearance of Blair in municipal court.

Doyle Signs Three Pitchers

Scout Billy Doyle, of the Detroit Tigers, is home from a swing through the south. He has signed three young pitchers, who will report to his team in the fall. Doyle says that the race in the American is so close that all the teams are drawing well and the daily attendance at Detroit is around 15,000. The Tigers, he believes, have a good chance to cop the bunting this season.

Fraley Fined

Norman Fraley, arrested by New Boston officers on a disorderly conduct charge on complaint of his wife, was fined $5 and costs by Mayor Bierley Thursday evening.

Visiting Friends

E. G. Kilmurray of Raton, W. Va., is paying local friends a short visit while on his way home from Boston, where he attended the Elks' Grand Lodge Convention.

Fair Sex Swarmed To Raceland Today

RACELAND, KY., July 18.—Ladies Day at Raceland today brought out an even greater number of the womenfolk than visited the track on Monday. Thousands of the gentler sex visit the track daily, and the booths in the grandstand are surrounded with eager, excited fans before every race. The women are learning the tricks of the track from their more experienced brothers and now hundreds of them wait until the horses have come out, and then make a grand rush to place their money on their favorites.

The track was faster today than at any time since the meet opened and the fair guests of the Racing Association were royally entertained by Manager J. O. Keene and his assistants.

Fire Destroys Store Buildings

Two store buildings in Proctorville, Lawrence County, belonging to Mayor J. W. Reckard and his son, W. W. Reckard, were levelled to the ground by fire yesterday, entailing a loss of several thousand dollars.

To Resume Racing

TOLEDO, July 18.—Following a lapse of nearly two years, thoroughbred horse racing will be revived at an eleven-day meeting, which will be inaugurated at Ft. Miami Park August 20, according to an announcement today by B. Ward Beam, general manager of the Maumee Valley exposition, operated by the Lucas County Agricultural Society.

Although Ft. Miami has been the scene of successful Grand Circuit harness meeting, the runners have not appeared at the track since the fall of 1922.

Take a Good Watch on Your Vacation

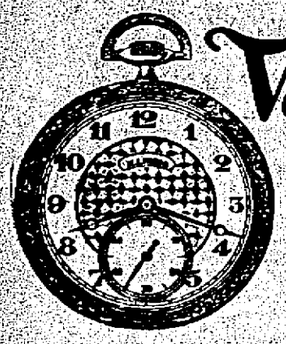

MEN
Take a Good Watch With You!!

We handle all the world-famous, nationally advertised Watches that can be guaranteed in every respect.

17 jewel Illinois Watch, adjusted, at the Crescent $37.50

19-jewel Illinois Watch, 20 year case at $42.50

$1.00 down, $1.00 week.

The famous South Bend, 19-jewel, adjusted to temperature and four positions, at the nationally advertised price at the Crescent $40.00

Many weeks to pay!

OTHER SPECIALS!

You will find that all our Watches are especially priced in order that every man in this city may own a good, dependable Watch without every missing the money. Small weekly sums will do!

$1 A WEEK WILL DO

Pay When You Return!!

Pay a small sum down as an evidence of good faith and the balance can be arranged in easy weekly or semi-monthly installments to suit your own convenience when you return. Save your cash for your vacation trip.

Use Your Credit

Crescent Jewelry Company
920 GALLIA STREET

$2.50 Cincinnati AND RETURN SUNDAY July 20th

Fast Special Train
Ample Coaches VIA
C&O
Lv. So. Portsmouth, Ky. 7 A. M. C. T.
Lv. Cincinnati, O. 7 P. M. C. T.
Fourth Street Station
Reds Vs. New York Giants

PEERLESS PASTEURIZED
Milk And Cream In Bottles
Ask your dealer or call our
RETAIL TRUCK
And your wants will be promptly cared for
The Ice Cream & Bottling Co.
Phone 315 or Phone 608-L

Our Ford Doesn't Want a Vacation

It runs from seven in the morning until ten at night.

Call us at any time and our Ford will be at your service.

W. E. Ranshahous, 1617 Mound St., can have $1.00 worth of drugs delivered for 50c tomorrow.

THE SERVICE DRUG CO.
FAST AND FURIOUS DELIVERY
PRESCRIPTIONS 100% ACCURATE
PHONE 588
5TH & CHILLICOTHE ST. PORTSMOUTH, OHIO

A Bargain Chamois

You must examine these chamois to appreciate them. Just the thing for cleaning windows, for house work and a good auto chamois.

Made up of a number of small chamois and sewed together with silk thread, you get at least two (2) dollars worth of chamois for

Only 69c

WURSTER'S DRUG STORE
The Rexall Store
419 CHILLICOTHE STREET

Licensed Chiropractors

H. F. Gleim, D. C.
725 Fourth Street
Portsmouth, Ohio
Phone, Office 3086
Residence 1546 L

James Kelso, D. C.
4002 Gallia Ave.
New Boston, Ohio
Phone, Office Boston 2
Residence 1413 X

The Hughes Co. — The Hughes Co.

This Store Is Open Saturday Evening Until 8:30 P. M.

Semi-annual Clearance Sale

Our "July Clearance Sale" means "July Opportunities" for you. Former prices have been utterly disregarded in preparing this all embracing clearaway of women's and misses' apparel. This is your opportunity to add several new garments to your wardrobe for the price of one.

Our Greatest Clearance Sale of Women's and Misses

Summer Dresses

Grouped At 6.95

Dresses of Voile and Linen
For summer's dress-up occasions—yes for summer evenings, too, there's nothing more becoming than a dainty frock of voile or linen. In variations of the boyish mode, there's every color and color combination new this season represented in this group. Values up to $12.75.

Grouped At 9.95

Dresses of Voile and Linen
Fashion says to be print is to be smart. That means you must have a printed wash frock in your summer wardrobe. Delightful for either morning or afternoon wear. These frocks of English print and confetti dot prints will stand frequent laundering. Values up to $14.75.

Grouped At 11.95 Values to $19.75

Dresses of Voile and Linen
What could be more delightfully feminine, more dainty for summer than these lovely frocks. Hand-drawn voiles are especially popular, and they are represented in this group. In pleated or straight-line effects, in all wanted colors. Values up to $19.75.

Clearance Sale Of Gowns, Step-Ins, Teddys
79c
Dainty Muslin and striped Voile, gowns and stepins, neatly made and trimmed with embroidery and lace in colors of white, flesh, peach and pink.

Crepe Bloomers
One lot of Crepe Bloomers in all wanted colors, these bloomers are cut full and are made of the finest quality fabrics, your choice of the lot. 39c

Clearance Sale Of Leather Belts
39c
Belts! Belts! Belts!
Fashion commands one to have plenty of belts to wear with their straightline frock or slip-over sweater. In this lot of belts you are sure to find just the one to match your garment, for every color combination is represented. In both perforated and plain styles with neat plated or shell buckles.

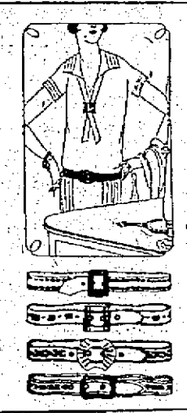

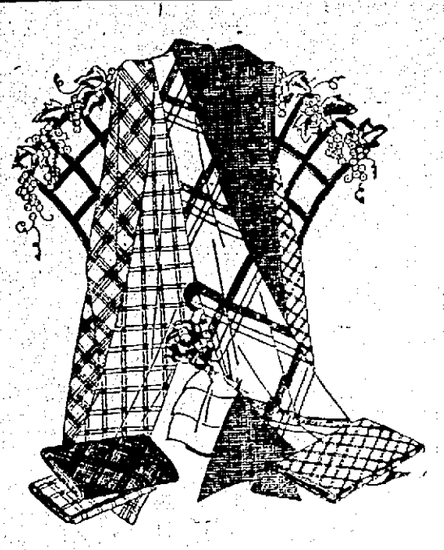

July Clearance Of Fashionable Spring And Summer Fabrics

CANTON CREPE — All silk, 40 in. wide, all colors. 2.19
SILK STRIPE MADRAS — 36 inches wide, regular 59c value. 42c
40 INCH VOILE — In both printed and permanent dots. 29c
TISSUE GINGHAM — Silk stripe, gaze marvel, 32 inches wide. 32c
BROWN MUSLIN — 36 inches wide, 15c value. 10c
CREPE DE CHINE — 40 inches wide in all wanted colors. 85c
SILK AND COTTON CREPE — 36 inches wide, regular $1.95 value. 89c
ROMPER CLOTH — 32 inches wide, fast colors. 25c
IMPORTED FANCY VOILE — 36 inches wide, regular $1.25 value. 89c
BLEACH MUSLIN — 36 inches wide, soft finish, no dressing. 12c
TUB SILKS — 32 inches wide in checked patterns. 79c
PLAIN COLORED VOILE — 40 inches wide in all the wanted colors. 29c
APRON GINGHAM — The famous Amoskeag quality. 12½c
SERPENTINE CREPE — 30 inches wide, (kimona crepe) fast color. 25c
BROWN MUSLIN — Extra quality, 40 inches wide, 18c value. 13c

LINEN TOWELS — Hemstitched size 18x36, 69c vlaue. 42c
TURKISH TOWELS — Double thread size 22x45, 59c value. 39c
THERMOS BOTTLES — In pint size only, extra special. 69c
KOTEX — 12 to a package, extra special. 39c

July Clearance Sale of Footwear For Women, Misses and Children

$1.95 — One lot of fine Footwear in both strap and cut-out patterns, in black, brown, beige and airedale, values up to $11.

$2.45 — One lot of children's low shoes, with welt soles. These are exceptional values and should command your attention.

$4.95 — One lot of Sandals. This lot consists of brown, biege and grey sandals with welt soles. Sandals that formerly sold for $7.95.

$4.95 — One lot of Satin Pumps in brown and black, fine quality satin, in cut-out patterns, extra special.

$4.95 — One lot of Log Cabin Kid, fancy cut out Pumps. These pumps are very neatly made from extra quality kid.

Shoe Department First Floor, Rear

Willing to Give Wife Divorce; Non-Support Charge Dismissed

Clark Luckitt, 35, farmer, of Black Run, Jefferson township, arrested by Deputy Sheriffs Reno and Canter on non-support charges filed by his wife, Nellie Luckett, was released after a hearing in municipal court yesterday. It developed that the couple had been living together despite their trouble and that the wife had already instituted divorce proceedings. When Attorney T. C. Beatty, who appeared for Luckett and announced that his client was willing for the divorce petition to be filed when temporary alimony could be fixed, Judge Sprague dismissed the non-support charge.

Sunday School Classes Hold Union Meeting

Berean Baptist church, Sciotoville, was filled to overflowing last night when the first quarterly meeting of the recently organized Baraca-Philathea County Union was held. Those in charge were agreeably surprised and enthusiastic over the showing made by the young people of these Classes last night. Each Baraca and Philathea Class in the county was well represented.

Dr. W. H. Phelps of Second Presbyterian church was in charge of the devotionals. Interesting messages were delivered by Rev. Wm. H. Overstreet, Elmer Fetter, George E. Vaughters, Miss Mertie Graham, Mrs. James Dawson, Miss Lola Goff of Martins Ferry and Rev. Ralph Spangler of First Baptist church.

Miss Goff is a worker in the state organization of Baraca-Philathea and delivered an interesting address on what other Baraca-Philathea classes are doing throughout the state.

Music during the evening was furnished by the orchestra from the First Baptist church. At the close refreshments were served by the Philathea Class of Berean Baptist church.

The next quarterly meeting will be held on the third Thursday in September, the place to be decided upon later.

LOCAL NEWS

Fred Lauffer, aged 17, son of Mr. and Mrs. Otto Lauffer, 1019 Eighteenth street, suffered a broken arm and numerous bruises about 6 o'clock last night while cranking his Dodge touring car on Second street below Madison. The car was in gear and started off catching young Leuffer and pinning him against a machine owned by George Thompson, parked a few feet ahead.

Lauffer was taken by his father to the office of Dr. H. A. Schirrman, where he was given first aid.

Charles MacLain, employe of the Champeleur-Gardner Construction Co., who recently arrived here from Little Rock, Ark., is in Mercy hospital with an infected hand as the result of an injury he sustained several days ago while at work. MacLain is an ex-service man.

Contract for the new addition to the J. I. Marsh hotel at New Boston will be let July 24, it was stated yesterday at the office of DeVose and Donaldson, where bids are being taken. The addition calls for one more story and an extension to the rear increasing the number of rooms to 50. A new heating and plumbing system is to be installed.

An Overland touring car driven by Young Maynard, 1654 Twelfth street, was badly damaged early last night when it crashed into the front of a west bound street car on Gallia street near the Terminals. Maynard and the only other occupant of the car, were uninjured.

Maynard was driving east on Gallia street when he crashed into the rear of a machine ahead. His car rebounded and struck the front of an on-coming street car in charge of Motorman Albert Duty and Conductor Al. Arn.

River City Eerie of Eagles will hold their annual picnic August 7 on the Lucasville fair grounds. The committee in charge of arrangements which is composed of W. C. Miller, Oscar Franck, Ed Hoebel and Ed Hall, announced at a meeting last night that plans for the event were progressing nicely.

Oscar Franck will represent the local branch of the order at the annual convention to be held in Providence, R. I., next month.

New electric fans have been installed at the hall, Second and Court streets, for the comfort of the patrons of the Eagles' Saturday night dances.

West End band will hold another rehearsal at seven-thirty o'clock tonight in the Commercial hotel building, 440 Second street. All members are urged to be on time and bring their instruments.

H. E. Carver, and Edward Paine were admitted to membership in the Carpenters' Union at a meeting last night in Ben Hur hall.

Mrs. Zoe McCaleb, instruction nurse of the State Department of Health, Columbus, who came here Tuesday to confer with county nurses and Miss Blanche Lowe, directress of the Bureau of Community Service, about public health matters, visited the Fresh Air Camp on Mabert Road and was pleased with the condition in which she found it. She will return to the Capital City today.

The Grotto patrol held a short business session Thursday evening at their hall, and a special meeting was called for next Thursday night at 7 o'clock. Plans for future work and for drill will be made at this time and all members are urged to be present.

SUMMER HOME NEARS COMPLETION

The summer home which W. A. DeVoss is building on the tract of land on the Boyer place which he recently purchased, is nearing completion and will be ready for occupancy August 1. The home was designed by Mr. DeVoss.

Given Hearing

Mrs. Helen Fletcher, charged with disorderly conduct in a complaint filed by Chester Smith recently, was given a hearing in municipal court Thursday. She was given a lecture on her neighborhood behavior and was fined the costs in the case and given a ten-day suspended jail sentence.

Seriously Ill

F. Dodds, of Sedan, who is well known in Portsmouth, is seriously ill at his home in that village.

Is Improving

Miss Jewell Bowling, of 217 1-2 Market street, is recovering from a ten-week illness with typhoid fever.

NONE BETTER MADE!
We Back With Our Guarantee Each Can of Nevin's Wall Tone, as We Consider It the Best Flat Finish Paint on the Market.
J. F. DAVIS DRUG CO.
—Advertisement tf.

Ladder Case Continued

Walter Helt appeared in municipal court Thursday to answer to a complain that had been filed against him by O. C. Bennett, who charges that Helt had ladders on his truck extending out more than three feet over the end of the truck without a danger signal being placed on the obstruction. The case was continued until Saturday morning at 9 o'clock.

CHECK HAY FEVER BEFORE IT STARTS

An ounce of prevention is worth a pound of cure, in hay fever or any other ailment. Now is the time to put a quietus on hay fever—before the season gets fully under way. Kerker's Asthma and Hay Fever Remedy will do the work. It is sold on a guarantee by Fisher & Streich Pharmacy, Portsmouth, Ohio.—Advertisement.

Couldn't Work for 3 Months, Took "Dreco", Back On Job Again

New herbal remedy now being introduced at Stewart's Drug Store best thing in world for stomach trouble and constipation, declares local cabinet maker.

Every day the Dreco Expert at Stewart's Drug Store is told of the amazing relief brought by Dreco. Folks who have suffered for years claim that the only thing which brought relief was this famous remedy made from the pure, natural juices of 12 remarkable roots, barks, leaves and herbs. Several days ago Mr. George Cross, the popular cabinet maker, who makes his home at 1165 N. Nearl St., Columbus, Ohio, gave this surprising signed statement:

"I'm 74 years old," he writes, "and in my life have tried a number of medicines, but beyond a doubt Dreco is the best remedy for stomach trouble and constipation I ever came across. My stomach was certainly in a terrible condition. Nothing I ate agreed with me. I suffered terribly from indigestion and constipation and gas bloated me out and almost choked me and several months ago I had to stop work altogether I became so weak and run down.

"Now, after three months layoff I'm better again, thanks to Dreco. My stomach's in fine shape and no matter what I eat I'm never troubled with indigestion, constipation or gas anymore. I feel much stronger, too; have gained seven pounds in weight and the fellows at the McLain Fixture Co., where I work, are surprised at how much better I look. A number of other people in my neighborhood are taking Dreco, too, and all are getting good results."

For a sluggish liver, weak kidneys, disordered stomach, constipation, headaches, rheumatism and catarrh of the head or stomach there seems to be nothing better than Dreco, the new medicine which is doing so much good in this section. Nearly everyone who takes it praises it. That is the best thing that can be said about any medicine.

Call today at Stewart's Drug Store and ask to talk with Mr. O'Connor, the expert from the Dreco Laboratories. He will courteously tell you of the merits of this wonderful remedy. Also, he will honestly tell you whether or not he thinks Dreco will benefit you.—Advertisement.

You Don't Have To Wear Wooden Shoes to Own Dutch Silver

SATURDAY SPECIAL! "OLD DUTCH SILVER"

HOT PADS

As Long As They Last, 39c Only 3 to a Customer

HERE'S a "hot dish protector" that will save Mother's table top and give the table a touch of class — heavy silverplate with "Dutch" design of rare beauty with a thick felt pad beneath —you'll have to step lively.

Give the Table Top a Square Deal

839 Gallia Street — Whites Jewelry — 839 Gallia Street

Square Deal Jewelers

AUTO WRECKING

Parts for all cars. Hardware, Plumbing and Electrical Supplies.

TAYLOR & AULT

2332-4 Gallia St. Phone 765

A Special Sale of Women's Fine Summer Blouses

98c Each

We will place on sale for Saturday and Monday about 200 women's fine voile and dimity summer blouses. These are all the newest styles and patterns in white and tan. Embroidered and fancy trimmed collars and cuffs and fronts. They are very desirable blouses and very special values. Sizes 38 to 46, on sale, choice for 98c.

Women's Early Fall Felt, Silk and Satin Hats

$2.98 to $5.98

We have just received our new fall line of Women's Felt, Silk and Satin Hats. They are the famous "Ach" hats. All of the finest quality materials. We will be very glad to have you come in and see the new hats. These are authoritative styles. Our prices are very low for hats of this character.

BABY CAPS AND BONNETS

We have a new line of baby caps and bonnets. Made of fine Voiles and Lawns, trimmed with ribbons and lace. Special values from 29c up to $1.59

Japanese hand crochet doilies 10c 25c 59c

Linen finish table cloths, asst. styles. Choice $1.00

16x24 in. feather pillows for 69c

FANCY TURKISH TOWELS 49c

Extra large size fancy double thread Turkish bath towels. These are very good value at the special price of 49c

Infants' and Children's Half Hose in silk and lisle thread. All our 49c and 59c grades on sale for 39c

Children's white canvas Oxfords in odd sizes. All slightly soiled. Regular $1.50 and $2 values on sale for .. 49c

Novelty Hand Bags and Vanity Cases. All our 98c and $1.19 grades 69c

Boys' khaki color coveralls, sizes 2 8 years. Regular 98c. On sale for.. 79c

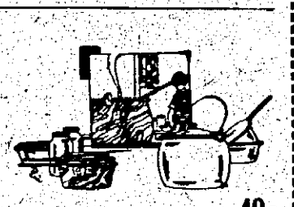

17 qt. White Lined Granite Dish Pans. Special 79c
10 qt. Heavy Aluminum Dish Pans. On sale ...85c
8 qt. Heavy Aluminum Preserve Kettle. Special 79c
Granite Sauce Pans and Stew Kettles One Half Price.
10 qt. White Lined Stew Kettles. Regular 98c for 49c
One Gallon Stone Milk Crocks, 12 1-2 cents. One-half gallon 10 cents.

Special Sale of Crockery For 10c

For Saturday and Monday only we will place on sale about 500 pieces of decorated dinnerware crockery, consisting of three sizes in plates, sauce dishes, bowls, cups; also a lot of decorated metal fruit bowls, several items in glass ware, etc. These are placed on a special table for easy choosing. Come early for the best selection. On sale, choice for 10c

Stone Jars, Jugs, Milk Crocks, Churns, Pitchers, Combinets, Cuspidors, Chicken Founts, Flower Pots, Bulb Bowls, etc., all at the very lowest prices.

Remnant Rugs 18x36 19c

You Can Always Get It At PEPPER'S POPULAR PRICE STORE

Remnant Rugs 36x36 49c

IT'S EASY TO PAY THE LEWIS WAY

Open a Charge Account at LEWIS'

Furnish Your Home Now, Pay Later

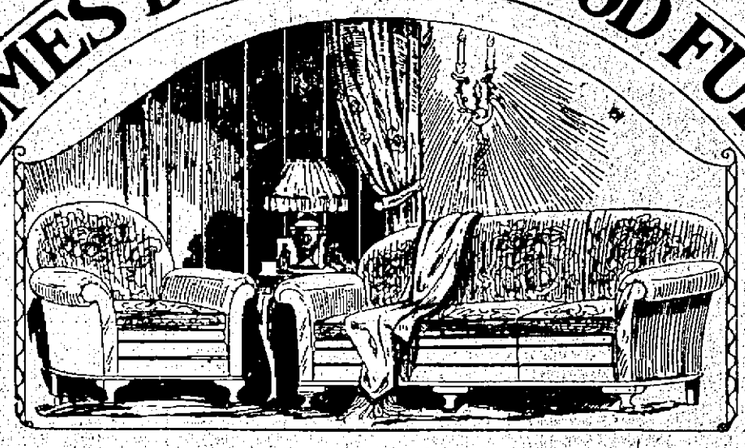

Yours for the Asking

Use Our Credit Plan

Good looks come only with Good Furniture. A stylish home is possible only through good looks and good furniture. Upon these points all agree. Now, then, let us tell you something. Quality furniture does not mean high priced furniture — here we give furniture of style, quality and beauty at very low prices. Years in this business has taught us where to buy and how to buy to give our customers most for their money. Giving this 100 per cent value has brought our business up to its present size and given it its reputation. Let us prove to you.

Porch Swings SPECIAL $2.95 50c Per Week

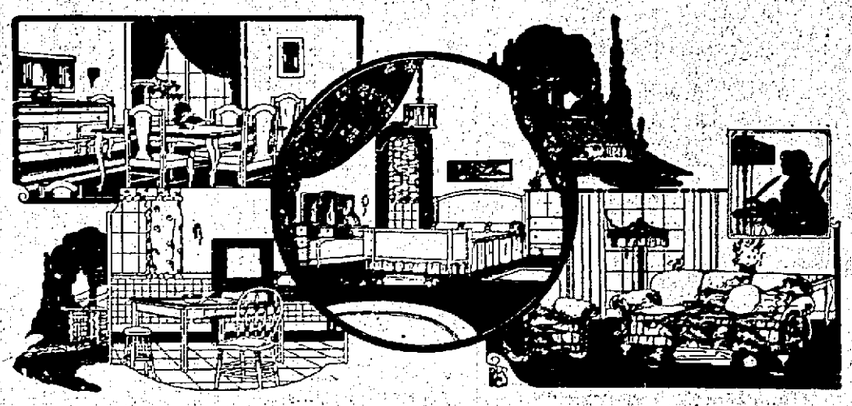

Couch Hammocks SPECIAL $14.95 50c Per Week

Have you ever stopped to consider that the purchase of furniture is an investment which should be made with equally as much care and thought as you would take if you were buying a stock or bond? Furniture pays its dividends in length of service and in increased comfort and attractiveness of the home.

GOOD FURNITURE IS NOT EXPENSIVE AT LEWIS' AND MAY BE PURCHASED ON THE EASIEST CREDIT TERMS.

CREDIT

When you buy on credit at LEWIS' there is no interest to pay and there are no "extras." You know right from the start just what your bill of furniture costs you. There are no unpleasant surprises later.

LEWIS FURNITURE COMPANY

Portsmouth's Popular Home Furnishers

CREDIT

No inconvenient outlay of cash is necessary when you furnish your home at LEWIS'. A small initial payment insures delivery and you pay the balance in easy weekly payments, arranged to suit you.

IT'S EASY TO PAY THE LEWIS WAY

IT'S EASY TO PAY THE LEWIS WAY

THE BIG STORE AT THIRD AND CHILLICOTHE STREETS

Accessible Location, Convenient drive-ins, out of the ordinary service and high grade products were my reasons for selecting the

GAY ST. STATION OF THE AUTOMOTIVE SUPPLY CO.

Located On Gay Between 7th & 8th

For my refueling headquarters says Benny Law. He comes here daily at 10 A. M., 3 P. M. and 9 P. M.
Visit this new Gay street station today. "We're the ones who gave the FREE OIL."

Of course Benny Law will get his meals at the

MARY LOUISE

Mr. Law says: "Good food plays an important part in my keeping in condition and wherever I go, I demand the best, that's why I choose

MARY LOUISE"

Benny Law gets his meals here at 8 a. m., 1 p. m. and 6 p. m.

WATCH BENNY LAW

Benny Law, driving a Good Maxwell touring car towards a goal of 100 hours without a stop, is now on the third day of this four-day, four-night and four hour drive. The Maxwell is equipped with Lambert Trublpruf tires, furnished by Coverston's. Bosch spark plugs are furnished by the Arrow Ignition Co. A U. S. L. battery is supplied by Fred Etzkorn. Benny gets his meals on the run, at The Mary Louise restaurant, gas and oil is taken on at The Automotive Supply Company, Gay street station.

BENNY WON'T HAVE ANY TIRE TROUBLE

He's Using LAMBERT TRUBLPRUF TIRES.

These people have their cars and trucks equipped with Trublpruf:
Ill. Bell Telephone Co., Chicago—85 cars and trucks.
Home Service Co., Los Angeles—205 cars and trucks.
Peoples' Baking Co., San Fancisco—118 cars and trucks.
Sumon Hubig Co., in 7 cities—78 cars and trucks.
Brooklyn Union Gas Co., Brooklyn—80 cars and trucks.
Regal Laundry, Baltimore—30 cars and trucks.
New York City Police Department—250 cars and trucks.
The Piper Bakery, Chicago—54 cars and trucks.
Riverdale Creamery, San Francisco—32 cars and trucks.
New Orleans Police Department—32 cars and trucks.
The Welsbach Street Lighting Co., Philadelphia—30 cars and trucks.
Blythe Bros, contractors, Charlotte, N. C.—35 cars and trucks.

C. C. COVERSTON

Corner 11th and Gallia Phone 746

BOSCH SPARK PLUGS

AS GOOD AS THE BOSCH MAGNETO.

INSTALLED BY

ARROW IGNITION CO.

Benny Is Using Bosch Sparks Plugs.

I couldn't take chances of my battery going dead so I selected one from

C. F. Etzkorn Co.

840 FOURTH STREET.

It's a U. S. L.—A noted long life Battery.

We repair and recharge all makes of batteries.

THEY'RE OFF!

- Benny Law And The Good Maxwell -

Over 76 Hours Have Passed And Both Are Going Strong

CAN THEY LAST FOR 100 GRUELLING HOURS?

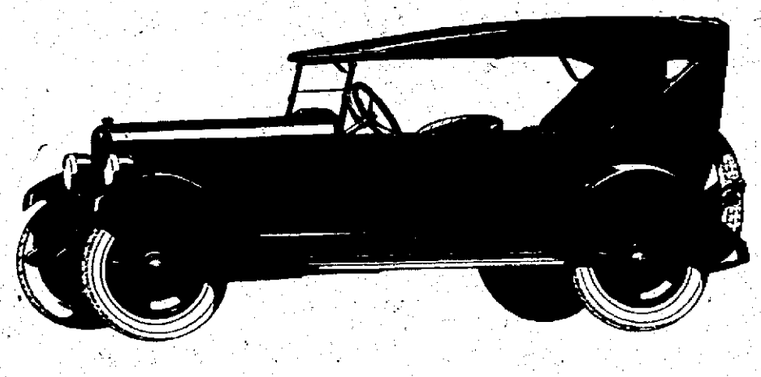

If the Good Maxwell lasts through this test it will be an achievement that we will be proud of. It will demonstrate that the Good Maxwell is being built stronger and more comfortable each year.

The F. & M. Motor Company

NEW LOCATION—1634-36 GALLIA STREET.

Miss Dolly Wise

She is here to answer any and all questions concerning love, matrimony, troubles, woes, etiquette, etc. Inquiries should be addressed to Miss Dolly Wise, care The Daily Times, Portsmouth, Ohio.

Dear Miss Wise—I am a lonesome sailor boy wishing to correspond with a refined young lady. I am twenty-two years of age and have been in foreign countries for the last six years. My home is in Marietta, and I have been in the Navy since I was fourteen years of age. Will you please give my address so that some one will write to me? My address is Joseph J. Craig, U. S. S. Osborn, 205, care of Postmaster, New York, N. Y. J. J. C.

Here's your chance, girls. Get busy and keep this boy from getting so lonesome. I have his picture, but am sorry that I have no space in this column for it. Two other boys on the same vessel have written to me also. Their names are S. Hampton and Frank Galler. Same address.

Dear Dolly—I have been living in your city for a short time. Before that I lived in Kentucky. I have a brother who has been missing since August 29, 19922. He was last seen in Ashland, Ky., on this date and none of his relatives nor friends have heard anything of him and we are worried very much about his disappearance. I thought perhaps a letter for your advice might help to locate him if he is living. He was 20 years old, fair complexion, blue eyes, weighed about 160 pounds and had upper front teeth of gold. His name was C. C. Mitchell. He has two sisters and six brothers who would appreciate any information concerning his whereabouts. We would reward anyone who could tell us where he is or anything about him. Please help me in any way you can.
WAITING TO HEAR FROM SOMEONE.

I would advise you to ask the aid of police in Ashland or nearby cities in locating your brother. A news article inserted in papers of towns through that section might help, too.

I have this woman's address, if anyone has any information for her.

Dear Miss Wise—Will you print a recipe for a filling for sweet sandwiches, something that I can make enough of to keep for an emergency.

Here is a good one of Parisian sandwiches. Use 1 cup prunes, soak until soft. Drain and chop. Chop 1 cup dates and mix with prunes. Soften with orange juice. Nuts may be added if preferred. This is excellent filling to make and keep in jars for quick use.

Dear Dolly—Please tell me the best road to West Union out of Portsmouth. I. M.

The roads right now are in poor shape, as they are all being worked on. You could take the West Side road, going over the detour through Otway, Harden, etc. The folks down there could tell you the best way to go after you reach there, but it would be better to wait awhile before going by auto.

Miss Dolly Wise—What do you think of a woman who won't punish her kids when they are bad? I have a neighbor who has a boy about five years old and she can't do a thing with him. I tell her she ought to warm his pants once in a while, and he would mind her. But she just scolds him and puts him to bed. What would you advise her to do?
NEIGHBOR.

First of all, I advise you to keep out of her affairs. She will learn soon enough how to correct her children best, and that is for her to do. Perhaps you haven't patience enough with children, and also the child may be just pure "boy" and can't help his mischief-making. Maybe it hurts him more to be put to bed than if he were spanked.

Dear Miss Wise—I have not lived here so very long, and wish to know if you can tell me if there are any country places that serve chicken dinners. I will have some guests soon and want to take them for some of those pretty drives around here. Please let me know soon.
MRS. L. H. D.

If you will call me or send a stamped envelope, I will be glad to give the names of several such places. We have the prize chicken-friers in this part of the country.

SOCIAL NEWS

Mr. and Mrs. Vance Zornes of Sixth street, have as guests the latter's uncle, Daniel D. Bidwell and Samuel Bidwell of Hartford, Conn., who arrived here last night for a visit. Mr. Daniel Bidwell is connected with the Hartford Times. They made the trip by motor.

Mrs. Fred R. Jones and granddaughter, Imogene Whitman, of Mound street, left yesterday morning for a two months' visit with friends and relatives in Canada and Massachusetts.

Miss Eva McCaffry of Waller street, and nephew, Bobbie Baird of Columbus, left this afternoon for Columbus to join the latter's parents, Mr. and Mrs. Earl Baird and family for a few weeks' outing at Indan Lake.

Mr. and Mrs. Charles E. Webb of 815 Grimes avenue left Thursday midnight for Virginia, where they will visit with their parents, Mr. and Mrs. W. D. Webb, at East Radford, and Mr. and Mrs. Herbert Hudson at Lynchburg. They will also visit in Norfolk, Richmond, Petersburg and Roanoke before returning.

Mrs. Chris Heer of Hutchins street went to Winchester today for a visit with relatives.

At the Sunday evening service at Second Presbyterian Church Mrs. F. B. Winter will sing a solo, "The Lost Chord," by Sullivan.

Mr. and Mrs. J. W. Hopkins of Seventeenth street are entertaining for a picnic dinner this evening Mrs. T. C. McConnell and son, Eugene, of Washington, D. C., formerly of this city, and Dr. and Mrs. W. A. Quinn and son, Edward, of Ninth street, at their summer home, Camp Riverside, above Sciotoville.

Mr. and Mrs. F. W. Hell have returned from avisit in Ada, Ohio, accompanied by their daughter, Aldean Hell, and Mrs. Hell's sister, Mrs. W. D. Perkinson, who will visit here for some time with relatives.

Mr. and Mrs. C. A. Holloway and son Charles of Kinney's Lane are motoring to Cincinnati today to visit for several days with relatives.

The laying of the corner-stone of the Nauvoo United Brethren Church will be held Sunday, July 20, at 2 o'clock, with the Rev. J. H. Harris, superintendent of the southeast conference of the U. B. Church in charge of the service. The Rev. E. H. Dailey of this city will also speak and there will be short talks by other visiting ministers. Music will be furnished by the New Boston Band and the Men's Chorus of the First Baptist Church, together with solos by Mrs. E. H. Dailey.

Misses Beatrice Lindsey, Court street, Effie Shackelford of Third street, Anna Duewel of Twelfth street and Myrtle Foster of Fourth street are spending their vacation touring through the East. They visited Washington, Philadelphia, Atlantic City, New York and other points, returning by way of Niagara Falls. They are expected to return home tomorrow.

Miss Benne Gilpin, daughter of Mr. and Mrs. Elmer Gilpin of Sandy Springs, has returned home after a visit with her uncle and aunt, Mr. and Mrs. Sherman Rugles at Milan, Ind.

Mr. and Mrs. Delbert Slack of South Webster are visiting this week with Mr. and Mrs. Fred Miller and family of Market street.

Mr. and Mrs. George Ward of Jackson street have returned from a few days' stay on their farm near Lucasville, where they were guests of Mr. and Mrs. John Salyer.

Misses Minnie Haines and Edith Graham of Sandy Springs are visiting in Huntington, W. Va., with Mr. and Mrs. Mack Jones.

Mr and Mrs. Clarence Hughes and son if Newport, Ky., who visited with Mr. and Mrs. Quincy Hughes of City View, drove on to Huntington and Ashland, where they visited with Mr and Mrs. Ben Brown.

Mr. and Mrs. Elmer Gilpin of Sandy Springs visited with Mr. and Mrs. J. H. Ryan of Market street yesterday.

Mr. and Mrs. Frank Dever of 1529 Ninth street have as guests their sisters, Mrs. Lawrence Cuteed of Detroit, Mich., Miss Ella Dever of Cincinnati and Mrs. George Richardson of Ashland, Ky.

The members of the Business and Professional Women's Club enjoyed an outing Thursday at the Roosevelt Game Preserve as guests of Mr. and Mrs. Frank Voorhees. The afternoon and evening were full of interesting experiences. Swimming, horseback riding, riding and hiking over the Preserve occupied the time until dinner time, when they took places at attractive tables for a menu including:

Roosevelt Game Preserve Relish
Young Country Fried Chicken
Club toasterettes Mashed Potatoes
Green Beans Creamed Peas
Cream Cheese
Mexican Salad
Escarole French Dressing
Apple Sauce Sultanin
French Bread Reheated
Country Butter
Coffee Cream
Romaine Lemon Sherbet
Preserved Spnerty

William Harsha, son of Mr. and Mrs. W. H. Harsha of Micklethwait Road, is recovering from an operation for the removal of tonsils at Schirrman Hospital.

Mr. and Mrs. Howard Swabby of Los Angeles, who have been visiting local relatives, have returned from a motor trip to Pennsylvania. They ere accowmpanied as far as Columbus by their mother, Mrs. William Swabby, who visited there with Charles Swabby and family.

The Mysotis Club members were delightfully entrtained Wednesday afternoon at the home of Mrs. Marshal White on Highland avenue. Miss Doris White, daughter of the hostess, assisted in the hopitalities. The afternoon was passed with needlework, followed with refreshments served to Mrs. P. W. Burke, Mrs. Marvin Cunningham, Mrs. L. E. Strader, Mrs. George Pressler, Mrs. Walter Crabtree, Mrs. Joseph Fauth, Mrs. Walter Clausing, Mrs. H. H. Heath, Mrs. Charles Brooks, Mrs. White and daughter Doris. The children present were Billie and Jean Clausing, Edna Heath and Junior Fauth.

Mrs. William Steahly will entertain the next meeting.

Mrs. D. F. Hardgrove of 2111 Scioto Trail entertained at dinner Wednesday Mrs. Clyde Masincup and daughters, Mildred and Frances, and their house guests, Misses Evelyn Miller, Cleo Figatt and Ola Dickerson of Roanoke, Va., Mr and Mrs. B. E. Hardgrove and sons Billie and Jack, Mr. and Mrs. E. A. Hardgrove and son Everett, Jr.

Mrs. C. T. Hallman of Palm Beach, Fla., is visiting here with her sister, Mrs. A. L. Wilhelm of Fifth streetand Mrs. Robert Barry of Fourth street.

The annual Harrisonville reunion will be held August 16. A committee has been appointed to take charge of the entertainment and program.

Miss Lucille Werner of Fourth street will leave for Columbus tomorrow for a two weeks vacation. She will visit her uncle and aunt, Mr. and Mrs. William Martin and Miss Louise Oursler while there.

Mrs. May McClory and daughter Marjorie left last night for their home in Divide, W. Va., after a two weeks visit with Mrs. McClory's aunt Mrs. J. S. Werner, 1823 Robinson avenue.

Mr. and Mrs. Thomas Payne of Sixth street will leave today for a motor trip to the Pacific const.

William Franke of Walnut street, has returned from a trip on which he visited Canada, Detroit, Sugar Island, Toledo, Put-in-Bay, and the devastated cities of Lorain and Sandusky.

Mr. and Mrs. L. M. Shy and son Hildo of North street, Mr. and Mrs. Ray Chestnut of Findlay street, W. H. Boyd and Dr. J. B. Hawk, were among those who attended the recent home coming in Jasper.

Mr. and Mrs. George A. Patton are in Los Angeles where Mr. Patton is attending the annual convention of the Quarter-Million-Dollar Club of the Mutual Life Insurance Co. From there they will go to San Diego to attend a meeting of the National Life Underwriters' Association.

Mr. and Mrs. James Price, 2022 Eighteenth street, are moving to the Wertz addition near Wheelersburg.

Miss Mary Hoerle, 628 Fifth street, who is employed in the office of Miller and Searle, will leave Saturday for Washington, D. C., where she will remain for a ten days visit. En route home she will stop in Pittsburgh where she will meet her sister Miss Margaret, who will make the return trip with her.

Miss Carrie Pfarr, 1327 Lincoln street, who submitted to an operation for appendicitis recently is improving steadily.

Mr. and Mrs. William Kirby, 815 Robinson avenue, will leave tomorrow for Buckeye Lake. Sunday they will return to the city and bring home with them their daughter Miss Gertrude and Miss Grace Ruark who have been spending the summer there.

Mrs. Mayme Lawson, 1414 Mound street, who recently underwent an operation for appendicitis is improving rapidly.

Misses Nell Davis, Ethel Purdum, and Mrs. Ethel Davis Trout motored to Cincinnati Wednesday to spend a few days with friends.

J. W. Flood, 1024 Sixth street, is enjoying a trip in Michigan.

Mr. and Mrs. J. R. Goldsburg (Kathleen Manuel) of Gallia avenue have left for a motor trip through the East. They will visit New York, Philadelphia, and other places of interest.

Miss Eileen Oursler, formerly of this city, who lives in Columbus is the guest of her brother-in-law and sister, Mr. and Mrs. Earnest Beaver of Ninth street.

Mr. and Mrs. Frank Herman and daughters have left on an extended motor trip through the West.

Miss Edna Beltz of Cincinnati is expected in Portsmouth Saturday as the guest of Miss Katherine Ridenour of John street. Miss Beltz made her home in Portsmouth until about a year ago.

Charles Robert is the name given the son born recently to Mr. and Mrs. Thane Wilson, 516 Fifth street.

Paul Henson is enjoying a visit with his cousin Forrest Ruth, of Dogwood Ridge.

Mr. and Mrs. King Gregory of Sciotoville have returned from a motor and camping trip through Michigan and the Great Lakes. While at Bellaire, Michigan, Mrs. Gregory visited her sister.

Mr. and Mrs. R. D. Thompson have returned to their home in Charleston, W. Va., after a visit here with Mr. and Mrs. Hartzell Evans and other relatives. While here they motored to Athens, Ohio, where they visited their niece, Miss Betatrice Evans, who is attending summer school at Ohio University.

The Senior Girls Class of the First Christian Church will hold a rummage sale Saturday at the Eleventh Street school.

Frederick Becker has returned to Zanesville where he is employed at the Muskingum Sand & Gravel Company, after a delightful visit with his sister, Miss Margaret Becker of Sinton street.

Mrs. Emmett Colliver and daughter Virgie, and granddaughter, Verna Stockham, of Quincy, Ky., recently visited with Mr. and Mrs. Carl Nodler of Beuna Vista.

A number of Minford girls were guests for a slumber party recently at the home of Misses Eva and Lena Snyder at Minford. A sunrise breakfast hike was postponed on account of the rain. The following girls composed the party: Misses Vina Shuter, Gladys Minford, Pauline Coburn, Verna Shuter, Ada Minford, Aurelia Willers, Bertha Snyder, Nola Samson, Annabelle Shuter, Annabelle Milam, Gladys Coburn, Lena Snyder, Eva Snyder and Mrs. E. Burcham.

Mrs. Melissa Thompson and her granddaughter and grandson, Edna and Lewis Miller, of Market street, have returned from a two weeks visit with Mrs. James Alexander and granddaughter of Columbus. Mrs. Alexander and son Ernest, accompanied them home for a visit.

Mrs. Marshall White and daughter Doris of Highland avenue, have returned from a visit with the former's brother and sister in law, Mr. and Mrs. C. B. Whitman and sister, Mrs. Edith Bingleman, of Cincinnati.

The Daughters of Ruth Class of the First Christian Church enoyed last evening as guests of Mr. and Mrs. Willia mHenning, 512 Seventh street. After a most enjoyable evening refreshments weer served to Mr. and Mrs. E. Blevings, Mrs. L. Price, Mrs. J. Yeagle and daughter Ruth, Mrs. Marguerite Montgomery and son Paul, Miss Esther Case and Mr. George Egbert.

Miss Mabel Bridges of Coal Grove is visiting here with Mr. and Mrs. Harry Morrison.

Mr. and Mrs. E. F. McCall and Mr. and Mrs. Claude Moore attended the races at Raceland yesterday.

Miss Edna Mae Stockham of this city is visiting with Mrs. Emily Hall of Seventh street, Ironton.

Mrs. W. G. Weiss and son, Billie, of Chicago, Ill., will arrive here Saturday to visit with her parents, Mr. and Mrs. Henry Bertram, of Fifth street.

A lawn fete will be held this evening by the Royal Neighbors, Progressive Camp, on the lawn of the home of William Harrison, Gallia avenue, Sciotoville.

When you buy lettuce you make sure it is fresh and crisp and tender.

Do you also make sure that the vinegar, which gives the salad its flavor, has a flavor to give?

For a fraction of a cent more per salad you can have Heinz Pure Cider Vinegar, made from the first pressing of whole sound apples, then aged to develop that wonderful flavor and aroma which brings out the best in vegetables and fruit.

HEINZ PURE Vinegars

TIMES SERVICE PATTERN

4772

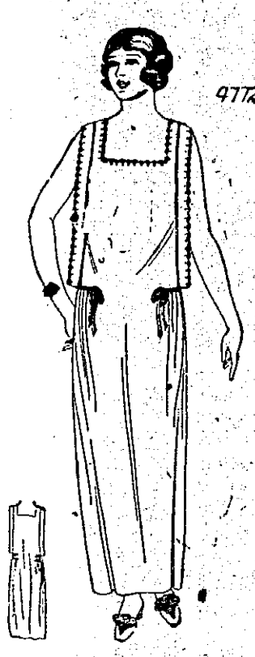

A NEW AND PRETTY LINGERIE STYLE

4772. This graceful model was developed in batiste, and finished with eyelet embroidery. The gathered fulness over the hips may be disposed of in tiny tucks.

The Pattern is cut in 4 sizes: Small, 34-36; Medium, 38-40; Large, 42-44; Extra Large, 46-48 inches bust measure. A Medium size, requires 3 5-8 yards of 36 inch material.

Pattern mailed to any address on receipt of 12c in silver or stamps.

Send 12c in silver or stamps for our UP-TO-DATE SPRING AND SUMMER 1924 BOOK OF FASHIONS.

4772

Size .....

Name .....

Street and No. .....

City ..... State .....

Sallie Ann Says

Girls who are excitedly planning the contents of a wardrobe trunk will rejoice at this opportunity to slip in an extra hat or two; and those who stay in town will find at The Fashion just what they need for business, dress occasions and motoring. The entire assortment of hats are now priced at $1.98 and $2.98, no matter what the former prices were, so that each and every one of them is a real bargain.

Sallie Ann of The Fashion

4771. Ladies' Apron.

Cut in 4 sizes: Small, 34-36; Medium, 38-40; Large, 42-44; Extra Large, 46-48 inches bust measure. A Medium size requires 3 1-4 yards of 36 inch material. Price 10c.

4483. A Simple Apron.

Cut in One Size Medium. It requires 1 3-4 yards of 36 inch material, for the apron with flounce, and 1 5-8 yards without the flounce. Price 10c.

4611. Ladies' "Cover All" Apron.

Cut in 4 sizes: Small, 34-36; Medium, 38-40; Large, 42-44; Extra Large, 46-48 inches bust measure. A Medium size requires 3 3-4 yards of 36 inch material. Price 10c.

ADVENTURES OF THE TWINS

by Olive Roberts Barton

THE STORY OF A BRASS RING

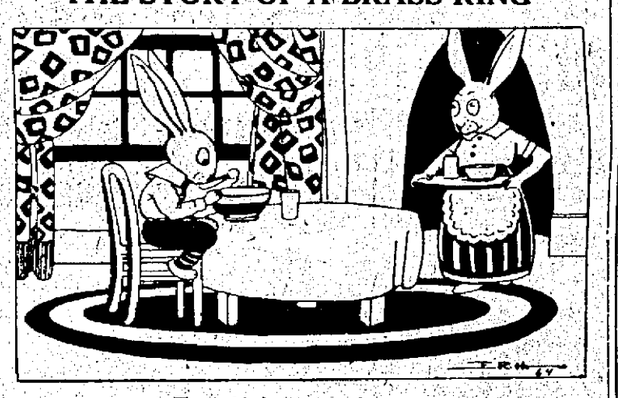

He ate his lunch in a hurry

The merry-go-round in Happy Go Lucky Park was a jolly one. Nick made the music go, and a whistle went "toot-toot," and Mister Zip, the fairyman, turned a handle that started the merry-go-round. Nancy took tickets sometimes and sometimes she held the babies so they couldn't fall off and get hurt.

And, although the animals on the merry-go-round looked as fierce as they could be, they were only made of wood and couldn't hurt you any more than a fly.

Besides, there was the brass ring. If you got the brass ring when you were whizzing past, instead of a black one, that gave you a free ride.

Of course, everybody tried as hard as ever they could to get the brass ring, you may be sure.

One day Cutie Cottontail got a job weeding a garden and, although they say that it wasn't all weeds he pulled up, still he earned enough money to go to Happy Go Lucky Park and spend it and the afternoon.

He ate his lunch in a hurry and put on his best striptd shirt and away he hopped.

He bought a pack of chewing gum (really, I never knew before what it was that made bunnies wiggle their noses so), and went into the fun house and saw himself in all the fat and lean and lumpy mirrors, and got lost in the Puzzle Patch on purpose to see how quickly he could find his way out, and did a whole lot of things like that.

But all the time he was making his way to the merrg-go-round, where Nancy and Nick were working. He liked the Twins and they liked him and when he was a passenger Nick always let it go around a couple of times longer so he would get an extra long ride.

"I'm gonna stay till I get the brass ring," said Cutie, as he drew near and heard the, ting-a-ling-a-ling, dum-de-dum-de-dum of the music. "And when I get it I'm gonna keep it to show to my friends. Hello, Nick!"

"Hello, Cutie," called Nick. "Hop on. You're just in time."

The little rabbit boy got on the merry-go-round and climbed up on a fierce-looking dragon with a curly tail.

"Horray!" he shouted as the whistle went "toot-toot," and Mister Zip, the fairyman, turned the thingamdager that started the mtrry-go-round on its circular journey.

What's that? What did you say? Who was it that went "horray," Cutie or the dragon? My goodness, it was Cutie, of course, for the fierce dragon was only made of wood, and even if he hadn't been, he'd have been lashing his tail and gnashing his teeth and breathing fire through his nose, and wondering how a nice tender rabbit would taste for his dinner.

"Oh, I see! You think that's why he was saying "horray!" Just because Cutie climbed on his back!"

Well, maybe he would, but as I said before, how could he when he wasn't alive?

Round and round and round went the merry-go-rond, and every time Cutie passed the big wooden thing with a ring in the end, he held ot his hand and got one. He got so many iron rings that both his ears were full. For every time ht got a ring he slid it over an ear.

And then didn't he get the brass one! "Horray!" he shouted, louder than ever. "I'll slip this one in my pocket and take it home." Cutie was going to get into a peck of trouble.

(To Be Continued)

(Copyright, 1924, NEA Service, Inc.)

NEW FALL HATS

Just the very hat for your vacation trip.

FELTS

$3.00, $5.00 and $7.50

All black and colors, new velvet combinations, the last word in Gage millinery. All summer hats, less than 1-2 price. We invite you to look.

Mrs. Anne Rice

1005 Gallia Street

JACK DAW'S ADVENTURES — ON AN ICEBERG

BY ELTON

"There is someone coming," whispered one of the sailors, as he peered through his field glasses. "Let me se," said Jack. And the little adventurer took the glasses and looked out over the ice. Sure enough, three queer looking people were trudging along.

"Oh, gee," shouted Jack. "I'll bet that's the little boy this fur suit belongs to. Wonder what he will say when he sees me with it on." "Oh, he won't hurt you," laughed one of the sailors. "I guess they are Eskimos and they are always nice people." Then the Eskimos walked up.

"UGLA BUB," said the father Eskimo. Of course Jack didn't know what that meant, but one of the sailors stuck out his hand and shook hands with the man. At the same time the mother Eskimo bowed. So Jack figured that they were friendly and he walked over to shake hands with the boy. (Continued.)

Try This Recipe for Carnation Cocoanut Fudge

3 cups sugar — ½ cup Carnation — ½ cup water — ¼ teaspoon cream of tartar — 1 teaspoon vanilla — ½ cup shredded cocoanut

Boil together the sugar, Carnation, water and cream of tartar, until a soft ball is formed when a little of the mixture is dropped in cold water. *Cool without stirring*, then beat until creamy. When the candy begins to stiffen add vanilla and cocoanut. Spread on buttered plate or waxed paper and cut in squares. Send for free book of 100 tested recipes.

CARNATION MILK PRODUCTS COMPANY
100 Carnation Bldg., Oconomowoc, Wis.

Carnation Milk

"From Contented Cows"

You can dilute the double-rich contents of this can until the quart bottle overflows with pure milk

© C. M. P. Co.

ABIE, THE AGENT

Ruhlman Is A Full Fledged Druggist

Robert Ruhlman, formerly employed in Wurster Bros. drug store, is now a full fledged druggist. He has just passed the State Board examination. Mr. Rhulman, who was an O. S. U. student is a son of Mr. and Mrs. Charles Rhulman, of this city.

Bell Arrested At New Boston

John Bell, colored, proprietor of a soft drink parlor at Lakeside was arrested by New Boston officers Wednesday night on a charge of disorderly conduct.

Buying Fixtures

R. E. Lewis is in Cincinnati buying fixtures for the Mary Louise restaurant, which will soon be moved to its new location on Fifth street, west of Chillicothe.

NONE BETTER MADE
We Back With Our Guarantee Each Can of Nevin's Wall Tone, as We Consider It the Best Flat Finish Paint on the Market.
THE J. F. DAVIS DRUG CO.
—Advertisement-tf

Buys Interest In Grocery

J. L. Warnock of Linden avenue has purchased a half interest in the grocery that has been conducted by J. Doss, Gallia street and Mabert Road. Messrs. Doss and Warnock are making plans to enlarge their business room in order to add a complete line of dry goods and notions.

LAFOLLETTE BACKERS CONVENE

WASHINGTON, July 18.—Leaders in the La Follette for president movement will begin a series of conferences here tomorrow which are expected to result not only in the selection of a vice presidential candidate, but in a definite campaign program.

The national committee of the convention for Progressive Action, which endorsed Senator La Follette's independent candidacy at its Cleveland convention, will meet to name his running mate and to discuss a wide range of campaign problems, chief among them perhaps the question of financing their movement.

Word was received today that Representative John M. Nelson, Wisconsin, La Follette campaign manager, would be here to make a personal report as to the progress made thus far in building up a nation-wide organization.

Four members of a conference committee, instructed to draw up a financing program, will meet tomorrow with the national committee which at present has 42 men representing various labor and farm organizations.

TRACTION TICKET OFFICE ROBBED

CLEVELAND, July 18.—The ticket office of the Cleveland and Southwestern and Lake Shore Interurban Lines on the public square was robbed of approximately $1,400 early tonight.

About 7 o'clock Raymond McDannell night clerk, received a telephone message from a man who said he was F. H. Wilson, summoning him to Wilson's office when another employe reached the ticket office to relieve him. Within a few minutes a stranger entered the office and McDannell left. McDannell turned over the keys to the money drawer and safe.

During the 20 minutes McDannell was absent the visitor made his getaway. A checkup by the company officials showed that nearly $1,000 had been taken.

Investigating Cases

Miss Augusta Milletts, a trained nurse affiliated with the United States Veteran Bureau at Cincinnati, was at Red Cross headquarters here yesterday investigating cases here and in South Portsmouth.

At Virginia Beach

W. W. Bauer, a local real estate dealer, is spending a few days at Virginia Beach near Norfolk.

MOVE TO ABOLISH TWO-THIRD RULE

CHICAGO, July 18.—Concerted action by members of the Democratic national committee from a number of western and southern states in an endeavor to make both the unit rule and two-thirds majority inoperative, in future national conventions has advanced today to the stage of formal interchange of views of the subject, a member the committee revealed.

A committee mmber from one western states had prepared a formal declaration on the subject for admission to the proposed meeting of the national committee at Clarksburg, West Virginia early in August.

Under this resolution, the committee would declare both rules contrary to Democratic principles and recommend to the various state bodies that all plans for the convention of 1928 and thereafter be calculated on the basis of majority rule on the nominations and with every delegate free, so far as binding party rules are concerned to vote his own preference.

COP WAS NOT DRUNK

CHICAGO, July 18.—Called before a police trial board today on a charge of having appeared on duty while intoxicated, Traffic Officer James Levine, said he was merely the victim of "auto intoxication."

"I might have appeared intoxicated," he declared, "but I was really affected by the poisonous gasses from the many automobiles passing by me in the intense heat. That made me appear to be under the influence of liquor."

The board suspended judgment.

POLICE AND FIREMEN CUT

BARBERTON.—Shortage in municipal funds for operating expenses, forces city to cut police and fire departments to minimum of ten men each.

End Corns quick this new way

NO waiting for results, no dangerous paring. Pain stops instantly, then the corn loosens and comes off. Simple, easy and safe. Different from any other corn remedy. So why let corns torture you? Get Blue-jay now at your druggist. Use it tonight, walk in comfort tomorrow.

Blue-jay

© B&B 1924

QUARREL OVER REWARD

DETROIT, Mich., July 18.—A quarrel over the $1,250 in rewards offered for the capture of Harry J. Dunlap, wanted in California on murder and assault charges, started among the three claimants today.

Sergeant John Burns lays claim to the reward because he arrested Dunlap, but he is willing to share with Dorothy Feltz, another claimant, who notified police that a suspicious character was hanging around her store.

But Sergeant Burns absolutely denies that Detective William O'Connell who obtained an alleged confession, is entitled to any share.

$50,000 USED IN RUM CASE

CHICAGO, July 18.—Fifty thousand dollars is alleged by government officials to have changed hands to secure the disagreement of a federal jury in the case of Dean O'Bannion and Danny McCarthy, alleged Chicago "beer kings" charged with attempting to "hijack" a truck load of liquor being transported from one government warehouse to another.

In a statement this afternoon, Assistant District Attorney Edward L. Weihl announced that the government would produce a witness who had overheard a local attorney discuss the fixing of the O'Bannion case with another lawyer. The jury, which deliberated 18 hours, was reported to have stood 10 to two for conviction.

Move To Sciotoville

Mr. and Mrs. Samuel Ray and family have moved from S eventeenth street, to Sciotoville.

NOTICE OF STOCKHOLDERS' MEETING

Portsmouth, Ohio, July 17, 1924.

A meeting of the stockholders of The Wilhelm-Kricker Company, will be held at Portsmouth, Ohio, on the 14th day of August, 1924, at 1:00 o'clock, P. M., for the purpose of considering and acting upon the proposed dissolution of said corporation and the surrender and abandonment of its corporate authority and franchises, and the transaction of any and all business necessary or incident thereto.

GEORGE E. KRICKER,
Secretary.
—July 17-4 Thus.

NOTICE

Notice is hereby given that a petition, by owners of lots in the immediate vicinity of the first alley east of Clay street, extending north from Gallia street to the first intersecting alley, has been presented to the Council of the city of Portsmouth, Ohio, praying for the vacation of said alley from Gallia street north to the first intersecting alley, and that said petition is now pending before said Council, and final action thereon according to law will be taken after August 1, 1924.

J. EARL CHANDLER, Clerk of Council.
Dated June 19, 1924.
—Advertisement jd20-6t

No. 18137

SHERIFF'S SALE IN PARTITION

The State of Ohio, Scioto County, Common Pleas Court:

Helen Holland vs. John Holland et al.

Notice is hereby given, that on Saturday, the 12th day of July, A. D., 1924, at the hour of 1 o'clock P. M., I will offer for sale at public auction at the door of the courthouse, in Portsmouth, Ohio, the following real estate, to-wit:

Situate in The State of Ohio, County of Scioto and the City of Portsmouth, to-wit: The West fifty-seven (57) feet of Inlot No. Eighty-one (81) in the City Addition to said City, said premises fronting fifty-seven (57) feet on the north side of Front street and extending North of equal width one hundred thirty-two (132) feet.

Appraised at $7,000.

Said premises to be sold as the property of the parties to the above action, on an order of sale in Partition from the Common Pleas Court of Scioto County, Ohio, and directed to me as Sheriff of said County.

Terms of Sale: Cash.

Given under my hand this 12th day of June, 1924.

HARRY M. DUNHAM, Sheriff of Scioto County, Ohio.
HARRY BALL, WM. J. MEYER, BANNON & BANNON, Atty's.
—Advertisement je13-5tFr.

LEGAL NOTICE

Vernon T. Lowdenback, whose last-known place of residence was Olive Hill, Kentucky, but whose present place of residence is now unknown and cannot be ascertained, is hereby notified that Ruby Lowdenback has filed her petition against him for divorce and other relief in case No. 18574 of the Court of Common Pleas, Scioto County, Ohio, and that said cause will be for hearing on or after the 25th day of August, 1924.

RUBY LOWDENBACK,
S. ANSELM SKELTON, Attorney for Plaintiff.
—Advertisement jy11-6tFr.

SHERIFF'S SALE

Pursuant to the commands of an execution issued by the Court of Common Pleas of Scioto County, Ohio, and to me directed and delivered, I will offer at public sale at the door of the courthouse of said county, on Saturday, the 9th day of August, 1924, at 1 o'clock p. m. the following described real estate, situate in the township of Bloom, in the county of Scioto and state of Ohio, to-wit: The southwest one quarter of the southwest one quarter of Section 28, Township 4, Range 19, and containing 40 acres more or less, and two seven-eighth acres more or less, beginning at the northeast corner of the northeast one quarter of the southeast one quarter of Section 29, running thence west 389 feet to a brick near Black Oak Bush; thence running in a southeast direction, but not a straight line, 680 feet to a point on the line between Section 28 and 29; thence north along Section 4, 25 feet to the place of beginning, containing about 2⅞ acres, more or less.

Also, 15 acres, to-wit: Beginning at the northwest corner of the northwest ¼ of S. W. one-quarter of Section 28, Township 4, Range 19; thence east along the N. line of said N. W. S. W. quarter 30 rods to a stake; thence south 80 rods to a stake in the south line of said 40, thence west along said south line to the S. W. corner of said 40—30 rods. Thence north 80 rods more or less along west line of said N. W. S. W. Section 28 to the place of beginning, containing 15 acres more or less and being 15 acres of west side N. W. S. W. of Section 28, Township 4, Range 19.

Said property appraised at $450.00

Said property to be sold by order of the Court of Common Pleas of Scioto County, Ohio, in case No. 1438 wherein Nora Billow, plaintiff, and Charles Stidham et al., defendants.

Terms of sale: Cash.

HARRY M. DUNHAM, Sheriff of Scioto County, Ohio.
W. L. HOSTETTER, Attorney.
—Advertisement jy11-5tFr.

DAILY RADIO PROGRAM

(Compiled by United Press)
FRIDAY, JULY 18.

Friday's Best Features.
WEAF, NEW YORK — The Happiness Boys.
WJZ, NEW YORK—Goldman Concert Band.
KDKA, PITTSBURGH—P. R. R. Night.
WQJ, CHICAGO — Late popular program.
WOC, DAVENPORT—"Harmony Serenaders."
KFI, LOS ANGELES — Evening program.

(Eastern Standard Time)

WEAF, NEW YORK—492.
3-5 P. M.—Ruth Cathryn Rohlfs, soprano; Children's program.
5 P. M.—Dinner music from the Waldorf.
6 P. M.—Viola Sherwood, soprano.
7-8 P. M.—The Happiness Boys, Billy Jones and Ernest Hare. B. Fischer's Dance Orchestra.

WJZ, NEW YORK—455.
6 P. M.—Copenhagen Quartet.
6:20 P. M.—Financial Developments.
6:20 P. M.—Copenhagen Quartet.
7 P. M.—Lenore Massello, soprano.
7:15 P. M.—Wagner-Tschalkowsky program by the Goldman Concert Band, direct from Central Park.
8 P. M.—Talk, Geo. L. Chesterton.
9:15 P. M.—The Radio Franks.
9:30 P. M.—Harold Stern's Orchestra.

WJY, NEW YORK—405.
6:30 P. M.—Leonard Nelson's Orchestra.
7:15 P. M.—Looseleaf Current Topics.
7:45 P. M.—Time Pop Question Game.
8 P. M.—Emma J. DuBois, trumpeter.
8:15 P. M.—The Piedmont Trio.

WHN, NEW YORK—360.
5 P. M.—Paul Specht's Orchestra.
6 P. M.—Sport talk, Thornton Fisher.
8:30 P. M.—Charles Strickland's Orch.
9 P. M.—Concert program.
9:30 P. M.—Roseland Dance Orchestra.
10 P. M.—Popular song hits.
10:30 P. M.—Original James Boys.

WOR, NEWARK—405.
5:15 P. M.—Songs for the children.
6:30 P. M.—"Man in the Moon" stories.
8 P. M.—Phil Abrams, pianist, and George Kotz, banjoist.
8:20 P. M.—Bill Steinke's sport resume.

WIP, PHILADELPHIA—509.
2:30 P. M.—Comfort's Philharmonic Orch.
5:05 P. M.—Eddie Elkins' Orchestra.
5:45 P. M.—Livestock and produce markets.
6 P. M.—Uncle Wip's bedtime stories.

WOO, PHILADELPHIA—509.
6:30 P. M.—A. Candelori's Orchestra.
7:30 P. M.—Concert programme.
8:15 P. M.—Organ recital, Mary E. Vogt.
9 P. M.—A. Candelori's Orchestra.

WFI, PHILADELPHIA—395.
2 P. M.—Matinee concert.
5 P. M.—"Sunny Jim, the Kiddies' Pal."
8:30 P. M.—Meyer Davis Concert Orch.

WCAP, WASHINGTON—469.
7:25 P. M.—Major league results.
9:30-9 P. M.—To be announced.
9:10 P. M.—Army Band Jazz Orchestra.

WRC, WASHINGTON—469.
8 P. M.—Children's period.
(Silent night for WRC.)

KDKA, PITTSBURGH—326.
6:30 P. M.—Organ recital, Paul Fleeger.
6:50 P. M.—Uncle Wiggily story.
6:55 P. M.—News bulletins.
7:10 P. M.—Address, Bureau of Mines.
7:40 P. M.—Stockman and Farmers reports.
8 P. M.—PRR Night: Altoona Band; Louis Smith, tenor; J. W. Dalrymple, xylophonist; Helen J. Upperman, soprano; H. W. Farrand, monologist; Rowden Lewis, contralto; Allegro Mandolin Sextet; Ruth Radkey, pianist; Triple Quartet.

WCAE, PITTSBURGH—462.
5:30 P. M.—Penn Hotel dinner music.
6:30 P. M.—Uncle Kaybee.
7 P. M.—Baseball scores.
8:30 P. M.—Bohemian musical program by "Liberty," National Creation Choral Society.

WGY, SCHENECTADY—380.
5:30 P. M.—Stories for children.
6 P. M.—Sunday School Lesson.
7:15 P. M.—Dept. of Health talk.
7:40 P. M.—Baseball results.
7:45 P. M.—Radio drama, "Come Out of the Kitchen," 3-Act Comedy, presented by WGY Student Players.
10:30 P. M.—WGY Orchestra, assisted by American Trio, Ollie G. Yettra, pianist, and Edward A. Rice, violinist.

WGR, BUFFALO—319.
5:30 P. M.—Lopez-Stadler Orchestra.
7 P. M.—Joint program with station WEAF New York City, by direct wire.
10 P. M.—Lopez-Stadler Orchestra.

WBZ, SPRINGFIELD—337.
5 P. M.—Dinner Concert, WBZ Trio.
6 P. M.—Baseball, news, markets.
6:50 P. M.—Kiddies' Bedtime story.
9 P. M.—Stanley Cross, basso; Marjorie Possolt, violinist.
10 P. M.—WBZ Trio, assisted by Glenn Robinson, pianist.

WLW, CINCINNATI—423.
(Silent night for WLW.)

WJAX, CLEVELAND—390.
(Silent night for WJAX.)

WTAM, CLEVELAND—390.
6-7:20 P. M.—Statler dinner concert. (WTAM silent thereafter tonight.)

WWJ, DETROIT—517.
3 P. M.—Schmeman's Concert Band.
5 P. M.—Baseball scores.
5:30 P. M.—Schmeman's Concert Band.
9:30 P. M.—Detroit News Orchestra.

WCX, DETROIT—517.
6 P. M.—Hotel Tuller dinner music.
7 P. M.—Musical program.

CKAC, MONTREAL—423.
(Silent night for CKAC.)

PWX, HAVANA—400.
(Silent night for PWX.)

(Central Standard Time)

KYW, CHICAGO—536.
Late news every half hour.
5:45 P. M.—Children's bedtime story.
6 P. M.—Joska Deltabary's Orchestra.
7:20 P. M.—Farm bureau talks.
8-11:30 P. M.—Midnight Revue.

WMAQ, CHICAGO—447.5.
5 P. M.—Chicago Theater Organ.
5:20 P. M.—La Salle Orchestra.
7 P. M.—Nature Study Club talk.
7:15 P. M.—Weekly Wide-Awake Program.
8:15 P. M.—Dvorak Park Ladies Chorus.

WEBH, CHICAGO—370.
6:30 P. M.—Louise Mcguire, pianist.
8:30 P. M.—John Mavery, banjoist; Ray Nobles, tenor.
10:30 P. M.—Myrio Band, pianist; Grace Wilson, contralto; The Oriole Orchestra.

WQJ, CHICAGO—448.
6-7 P. M.—Fred W. Agard, tenor; Mrs. Gladys McArthur, pianist.
9 P. M.-1 A. M.—Ralph Williams' Orchestra; Ray Hibbeler, tenor; Paul Lougher, tenor.

WDAF, CHICAGO—360.
6 P. M.—Drake Concert Ensemble.
9 P. M.—Jack Chapman's Orchestra.

WLAG, MINNEAPOLIS—417.
6 P. M.—Baseball. Sport Hour talk.
7:10 P. M.—Farm lecture program.
8:15 P. M.—Fred Albrecht's Band.
11 P. M.—George Osborn's Orchestra. Nels Swenson, basso.

KSD, ST. LOUIS—546.
5 P. M.—Silverman's Orchestra concert.

WOAW, OMAHA—526.
6 P. M.—Story hour.
6:30 P. M.—Dinner hour program.
9 P. M.—Concert program.

WOC, DAVENPORT—484.
7 P. M.—Sport news. Weather report.
8 P. M.—"Harmony Serenaders" of Clinton, Iowa.
9 P. M.—Tourists' Road Bulletin.

WDAF, KANSAS CITY—411.
2:30 P. M.—The Star's Radio Trio.
6-7 P. M.—School of the Air. Music.
8 P. M.—WDAF Minstrels and Orchestra.
11:45 P. M.—Nighthawk Frolic.

WHB, KANSAS CITY—411.
7-8 P. M.—Frank Mack's Orchestra.

WOS, JEFFERSON CITY—440.0.
5 P. M.—"The Missouri Cow Race."
8:20 P. M.—State Fair Melody Five.

WSB, ATLANTA—428.
3:30 P. M.—Play-by-play baseball.
5:30 P. M.—Bungee bedtime stories.
8-9 P. M.—Musical programme.
10:45 P. M.—The Rainbow Orchestra.

WHAS, LOUISVILLE—400.
6-8 P. M.—Orchestra. Features.
7:30 P. M.—Jackson's Kentucky Entertainers. News. Baseball scores.

WMC, MEMPHIS—500.
5:30 P. M.—Britling's Orchestra.
11 P.M.—Bob Miller's Orchestra.

WFAA, DALLAS—476.
5:30 P. M.—Bedtime and fairy tales.
6:30 P. M.—Anna Baker and artists.

(Pacific Coast Standard Time.)

KGO, OAKLAND—312.
3 P. M.—Short musical program.
6:45 P. M.—Final news and stocks.
(Silent night for KGO.)

KFO, SAN FRANCISCO—423.
12:45 P. M.—Commonwealth Club Lunch.
1 P. M.—Rudy Seiger's Orchestra.
2:30 P. M.—Theodore Irwin, organist.
4:30 P. M.—Rudy Seiger's Orchestra.
(Silent night for KFO.)

KHJ, LOS ANGELES—395.
2:30 P. M.—Hollywood Bowl Program.
5 P. M.—Art Hickman's Orchestra.
6:45 P. M.—Children's program.
8-10 P. M.—Musical program.
10 P. M.—Art Hickman's Orchestra.

KFI, LOS ANGELES—469.
5:45 P. M.—Myra Belle Vickers' program.
8 P. M.—Marion Warde Players.
9 P. M.—Floryane Thompson, soprano.
10 P. M.—Frederick North Concert Co.
11 P. M.—Coconut Grove Orchestra.

KGW, PORTLAND—492.
5:15 P. M.—George Olsen's Orchestra.
10:30 P. M.—The KGW Hoot Owls.

Central Standard Time one hour later than Eastern.
Pacific Coast Standard Time two hours later than Central.
Daylight Saving Time one hour later than Standard Time.

MARTING'S SATURDAY STORE NEWS

It Isn't Always Necessary to Pay More Money for Quality--- But It's Always Wise to Pay More Attention to It

Saturday shoppers will find at Marting's many interesting price reductions on quality merchandise for the home and person. It pays to shop in every department at Marting's.

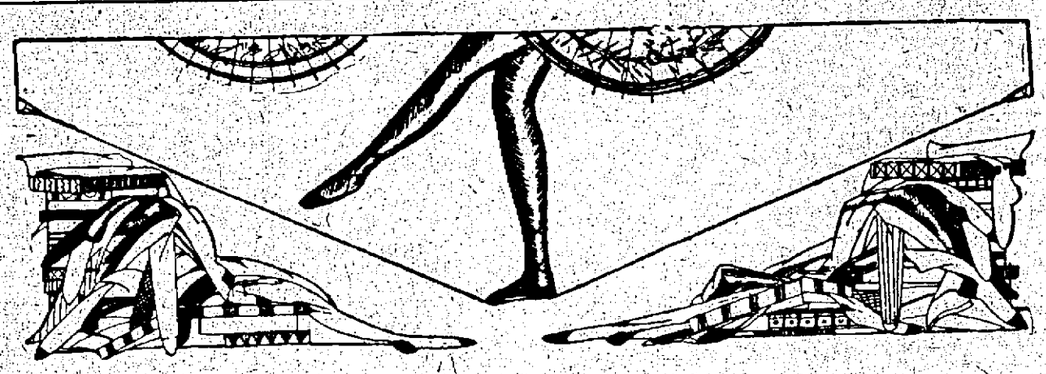

Growing More Popular Every Day

Pigeon Pure Silk Hosiery $1.50 pr.

12 Fashionable Colors And Black And White

Pigeon Pure Silk Hosiery is knit and fashioned by Spring Needle process. It is made of the best mercerized cotton and the finest grade of pure silk, without artificial weighting or filling. Pigeon hosiery will positively retain its shape and fine weave in the laundering. Always look for the Pigeon, the trade mark that is your assurance of quality and satisfaction.

12 Leading Colors

Tan Bark, Otter, Silver, Fallow, Arizona, Filbert, Crane, Peach, Airedale, Grey, Banana, Cordovan

Black and White

Marting's First Floor

Children's Summer Dresses at Reduced Prices

Every Summer Dress in Voile, Gingham, Linen and Pongee in sizes 7 to 15 selling tomorrow at reduced prices.

$3.50 values	*$2.19*
$3.95 values	*$2.95*
$5.00 values	*$3.95*
$6.00 values	*$4.95*
$7.50 values	*$5.95*
$10.00 values	*$7.95*

Marting's Second Floor

Infants' Dresses $2.00 to $5.00

The baby shop has just received a new shipment of dainty dresses and the prices are very reasonable, considering the lovely quality.

Marting's Second Floor

In The Downstairs Store

Continuing the Great Price Reduction Sale of Women's and Misses'

FASHIONABLE SUMMER DRESSES

Eight interesting price groups include Gingham dresses, plain and fancy Voile dresses, Linen dresses, Silk dresses in plain and printed weaves. Dresses for every Summer need. Many are suitable for early Fall wear. Priced from

$1.95 and gradually up to $14.75

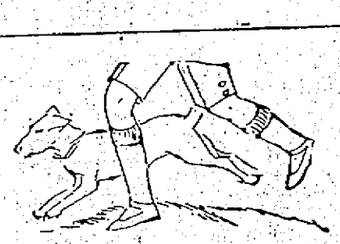

Sale---Children's Socks, 19c pr.

Mothers will find in this sale a wonderful opportunity to replenish the children's supply of summer Socks. Half and three-quarter length socks in white with fancy tops, solid colors, etc. Every one an exceptional value at this low price.

Marting's Downstairs Store

Marting's

Children's 2 to 6 Years

Summer Dresses

$1.75 to $2.50 Values — **$1.19**

Pretty little dresses in plain voile or gingham daintily trimmed. The pretty styles will please the little Miss and mother will appreciate the low cost.

Marting's Second Floor

"Quick"—say it to your grocer

Quick Mother's Oats

quick cooking oats with that rich Mother's flavor

When you want quick breakfasts, always ask for QUICK MOTHER'S Oats. You'll get the fine flavor that you want.

All the smooth deliciousness that made Mother's brand famous.

Cooks in 3 to 5 minutes. That's faster than toast or coffee!

Gives the family that "milk and oats" breakfast famous doctors now are urging. And cooked and served in a jiffy!

Try it—you'll be delighted.

Coupons in every package

Remember, too, every package of Quick Mother's Oats, as well as Mother's Oats and Mother's Aluminum Brand, contains coupons. And these coupons are good for valuable premiums.

That's just another reason for asking for this famous brand.

2 kinds of Mother's Oats Now at Grocers

Quick Mother's Oats and Mother's Oats. Get whichever you prefer

Standard full size and weight packages

Medium: 1 and 1-4 pounds

Large: 3 pounds, 7 oz.

SAYS HE BEAT DAVIS IN RACE AS COUNCILMAN

STEUBENVILLE, O., July 18.—The city boasts of a citizen who has the distinction of having defeated John W. Davis, Democratic presidential nominee, for public office. E. H. Kern, of Steubenville, machinist, is the man. He recalls that about 20 years ago, while he and Mr. Davis were residing at Parkersburg, W. Va., they opposed each other for city council and, according to Mr. Kern, the Democratic standard bearer finished a poor second.

CROWDS TOO SMALL

YOUNGSTOWN, O., July 18.—Harness races at Southern Park here which opened Monday for a week's meeting, willbe closed following this afternoon's program on account of poor attendance, Secretary Harry Eyster announced this morning.

TRACE FOUR MEMBERS OF MAIL ROBBERY BAND

LITTLE ROCK, Ark., July 18.—Department of justice agents have followed the trails of at least four members of Chicago's $2,000,000 mail robbery band into Little Rock and have identified one of its ring leaders as a former local publisher and oil promoter, Postoffice Inspector Ross revealed today.

Much Improved

Mrs. F. M. Jennings, who underwent an operation for appendicitis at Hempstead Hospital recently has been removed to her home, 1745 Eleventh street. She is much improved.

Tonsils Removed

Stella Ganzig, the 11-year-old daughter of Mr. and Mrs. John Ganzig, of 3929 Stanton avenue, underwent an operation for the removal of tonsils and adenoids at her home Thursday.

BURNS FATAL TO BOY

DELAWARE, O., July 18.—Burns received when he and three other boys touched off a 25-pound can of powder, seriously injuring them, all proved fatal today to John Knight, 10-year-old son of Mr. and Mrs. Davis Knight of this city.

HAD DOPE CUBES AS LARGE AS SUGAR LUMPS

CINCINNATI, July 18.—Charged with having in his possession 70 cubes of morphine each as large as a lump of sugar, Rudolph Boardman, 35, and his wife, were arrested here today.

They were released. Boardman under $5,000 bond and his wife on her own recognizance, for hearing July 28.

OVER PRODUCTION CAUSE

NEW YORK, July 18.—The cause of wide-spread cuts in gasoline prices may be explained with one word—over production— according to information in Wall street today.

"The street" believes the much feared war in oil is on and it expects additional price cutting which may end in absorption of some of the smaller companies by the Standard Oil company.

In addition to over production and unseasonable weather, the spring months saw a considerable slowing down in many lines of industry which ordinarily are big consumers of gasoline.

GETS LIFE TERM

PARIS, KY., July 18—Robert Mullin of Newport, Ky., the fourth of four men who were on trial charged with murder in connection with the slaying of Frank Buchanan in attempted robbery of the Clintonville bank June 11 today pleaded guilty and was sentenced to life imprisonment.

Mullin's three companions, Elmer Hall, Richard Newhouse and George Farrell, all of Newport, previously had been found guilty of murder and given the death sentence.

HIRSCH BROS. & CO., Incorporated, Louisville, Ky. and Pittsburgh, Pa.

THE NEUDOERFER-SILCOX COMPANY

DISTRIBUTORS

Looks After Cripples

Max Young of Columbus, field representative for the State Rehabilitation Board, was in Portsmouth yesterday looking up cases of crippled civilians who need state aid in fitting themselves to become self-supporting. Mr. Young conferred with the local Red Cross secretary and was taken over the field here by Miss Virginia Life.

Swimming Results

Charles Hoberg of Sciotoville won the Older Boys' Swimming meet conducted by the Boys' Department Y. M. C. A. at Brown street beach yesterday. He won four first places and one second for a total of 23 points. The swim on both events furnished the thrills and comedy of the meet. Summary of events:

25 yard dash, won by Hoberg; second, Multer; third, a tie between Gilbert and Payne.

Swim on back, won by Davis; second, Hoberg; third, Multer.

Half minute swim for distance, won by Hoberg; second, Multer; third, Davis; fourth, Gilbert.

Plunge for distance, won by Hoberg; second, Multer; third, Davis; fourth, Gilbert.

Under water swim, won by Hoberg; second, Gilbert; third, Davis.

In the junior group, Norman Bartlett scored 13 points; Luther Inlow, 11; Wilmer Inlow, 7; Jack Forrest, 7.

NONE BETTER MADE

We Back With Our Guarantee Each Can of Nevin's Wall Tone, as We Consider It the Best Flat Finish Paint on the Market.

J. F. DAVIS DRUG CO.

—Advertisement.tf.

DIES OF LOCKJAW

COLUMBUS, O., July 18.—Lockjaw, which developed from a split left hand suffered July 4, when his toy pistol exploded, caused the death today of Chester Ashton, 14-year-old son, of Dr. and Mrs. H. C. Ashton, of Basil.

WILL AID FARMERS

COLUMBUS, July 18.—Appointment of a general advisory committee on farm relief to work with the Red Cross in the storm swept districts of northern Ohio was announced by the relief commission today. Members of the farm committee are: H. C. Rasower, director of the agricultural extension department of Ohio State university; H. C. Caton, state master of the Ohio state grange and L. B. Palmer, president of the Ohio farm bureau federation.

The committee will take immediate steps to help farmers in the stricken area harvest their crops. The committee will work with county agents, local farm bureaus, granges and other agricultural agnecies in securing labor to clear away debris from the storm swept fields.

After surveying the rural sections, members of the relief commission estimated that farmers would lose approximately $25,000 through unharvested crops unless the work is started at once.

RECOVER NINE BODIES

KANSAS CITY, July 18.—Bodies of two firemen and nine negroes who lost their lives in the explosion and fire that razed a two-story store and apartment building in the negro district here early this morning had been recovered tonight. Extent of the death toll had not been established definitely as the nine negro victims were among 20 negro roomers who are unaccounted for.

The two dead firemen are W. Earl Harvey and John R. Hayden. The latter were killed when a wall crumbled in and buried them beneath the debris. Six other firemen were injured by the crumbling mass of brick and tile.

Origin of the explosion which rocked buildings in the vicinity and broke windows within a radius of a block had not been determined.

22 DOPE PEDDLERS ARRESTED

TOLEDO, O., July 18.—Twenty-two men and women were arrested here Wednesday night when Federal Narcotic Agent Bayne and assistants swept into the negro district on a narcotic "clean up."

Bayne for a month has had a federal "under cover" man working the district buying narcotics. Wednesday, armed with 25 warrants, Federal men raided the district and found all but three of those for whom they held warrants. A purchase of narcotics was made from each of the prisoners.

POWER OF JUSTICES LIMITED

COLUMBUS, O., July 18.—Authority of justices of the peace of Franklin county was limited here today by a decision handed down by Common Pleas Judge C. M. Rogers.

In a case involving 14 men charged with gambling, Judge Rogers, reversed the verdict of a justice of Marion township and held that no justice could try criminal cases originating outside his own township. Montgomery township was the only exception made.

The Marion township justice convicted the alleged gamblers for offenses committed in Hamilton township.

On Vacation

Miss Grace Ruark, who is employed by the Metropolitan Life Insurance Company, Masonic Temple, is spending a weeks' vacation at Buckeye Lake.

THOMPSON'S HOME MADE MAYONNAISE and RELISH

The talk of the town. You have not used the best until you have used ours.

For sale at the leading groceries.

I. B. Thompson

in

NEWEST CLOTHES for LADIES, MEN and BOYS

ALL PRICES are CUT LOWEST

To Clear Every Garment Out At Once!

Values Shattered

Charming Dresses As Low As $2.95

$39.50 Values In Frocks Cut Now to $19.75

Generous Credit

MEN!

All Summer Suits In Mohair, Palm Beach and Gabardines Are Greatly REDUCED!

20 Weeks to Pay!

Tanenhaus BROS. INC. 20 STORES

318 CHILLICOTHE ST., NEXT TO WOOLWORTH'S

READ! BUY! SAVE!

Wonder Values For Saturday, Last Day Of

DISTEL'S

SEMI-ANNUAL SALE

For this one day bargain feast, we have assembled together the greatest collection of values you have ever seen in one place.

Reed and Fibre

ALL PORCH AND SUN PARLOR FURNITURE, REED AND FIBRE FOR SATURDAY 1/2 Off

REFRIGERATORS

We Have a Wonderful Selection of Odorless, Hygenic and Leonard Cleanable Refrigerators, all at One-Half Price for the Last Day.

Of Special Interest to Every Woman!

LAMPS 1/2 Off

Our entire lot of Lamps, consisting of Bridge, Floor, Table and Boudoir Lamps in all colors and designs are included.

DON'T FORGET!

1-3 Off on all of our Living Room, Dining Room, Bed Room and Kitchen Furniture, in fact, Evrything in the Store.

DISTEL FURNITURE CO.

Seventh and Chillicothe Sts. 514-516 Second St.

SAMUEL LEVI & CO.

McDOUGALL KITCHEN CABINET SALE

TEN DAYS ONLY

$1 Down Brings One Of These

McDougall
The Only Auto-Front Kitchen Cabinet

To Your Home

A White Enamel Porceliron Top Kitchen Table FREE

Never before have the people of Portsmouth been offered such an unusual bargain. Only through special arrangements with McDougall Company, manufacturers of the world's best Kitchen Cabinet are we able to make this offer.

The McDougall is more than an ordinary Kitchen Cabinet, in fact it is an improved method of kitchen management. It centralizes your kitchen, gives you a place for everything. You can prepare an entire meal at the sliding table top without moving a step.

White Enamel Porceliron Kitchen Table FREE

During our special ten day sale we are giving absolutely free with every McDougall this useful White Enamel Porceliron Table, a ELEVEN DOLLAR value which costs you nothing.

Come in and select your McDougall today! The table goes with it!

$1.00 Cash

Delivers any McDougall Kitchen Cabinet you select and a White Porceliron Top Table.

SAMUEL Levi & CO.
1007-1009 Gallia St Between Findlay and John

$1.00 Down

Delivers one of these famous Kitchen Cabinets and White Porceliron Table to your home.

Your Opportunity!
A Real Saving!
Act Now!

SIXTIETH ANNIVERSARY OF THE BATTLE OF ATLANTA. The Rev. C. K. Henderson, Company F, 3d Georgia Regiment, and J. T. Walker, Company A, Baxter's Battery, who participated in the battle, July 22, 1864, are shown in front of a painting of the Battle of Atlanta, one of the largest paintings in the world. They will take a prominent part in the anniversary ceremonies.

Eccentric Woman Dies—Patronized Boxing And Wrestling

World Famous Collection and Building May Go To Boston

Paraded With Lion; Rode In Cab Of Engine

BOSTON, July 18.—(By the Associated Press)—The opinion that Boston probably would have as a public museum the Venetian Palace in the Fens which was the home of Mrs. Isabella Stewart Garden with its world famous collection of sculpture, paintings and tapestries, was expected today by some who knew her. Mrs. Gardner died last night in her 86th year. Relatives made no statement as to the disposition of the museum, but Mrs. Gardner had said several times that she wanted Bostonians to enjoy her art collection when the palace had ceased to be her home. It was intimated that she would probably leave it in the hands of trustees to administer as she directed keeping intact the collection and the museum.

Mrs. Gardner's life in Boston, was marked by the unusual in many instances. Her encouragement of music and of art brought Paderewski to her home to play for her and her guests on one occasion at a fee of $3,000. In her campaign for social leadership she was daring. She took parties of society matrons to see "Gentleman Jim" Corbett in a boxing exhibition and again to see Sandow, the strong man.

Once Mrs. Gardner paraded a lion through the Fenways and on another day she rode in a locomotive cab on a special train to overtake a coaching party she had missed. Scrubbing the steps of the altar of the Church of the Advent, as a penance for social gayeties, was one of her earlier exploits.

King Charged With Murder of Major

COLUMBIA, S. C., July 18.—(By the Associated Press)—Mortimer N. King, charged with the killing of Major Samuel H. McLeary, of the Coast Artillery Corps, was held in the Richland county jail here today after leading a party of officials yesterday to the scene of the crime, 11 miles from Cheraw, where the body was recovered. The authorities, meanwhile, continued their search for the man named in a confession signed by King as his companion in the killing of the officer.

A verdict that Major McLeary died of gunshot wounds inflicted by King and "other parties unknown to the jury" was returned by a coroner's jury near the scene shortly after the body was recovered. The name of King's alleged companion was withheld by the authorities pending his capture, but reports from Union, S. C., stated that Frank Harrel, who had been employed with King in a coal mine until about six weeks ago, was being sought in connection with the case.

FARM LABOR IN DEMAND

COLUMBUS — Demand for farm labor is the only indication of improvement in the Ohio unemployment situation, according to O. W. Brach, chief of the division of labor statistics. Places were found for only 20 per cent of those applying last week for employment, Brach said.

MAYOR FINED FOR SPEEDING

KNOXVILLE, TENN., July 18.—(By the Associated Press)—Mayor Morton was fined $10 on a charge of speeding, in municipal court this morning. The mayor paid the fine.

Occupy New Home

Mr. and Mrs. Lowell Liston have moved into their new bungalow home in Hill Crest, West Portsmouth, which they recently purchased from Mr. and Mrs. Ralph Hazelbaker. The deal was closed by the J. E. Shump Realty Co.

Most Telephoned Girl in the World

You're heard of the most photographed girl in the world. Well, here's the "telephoto girl"—the most telephoned face in the world. It was this beauty that the research laboratories of the American Telephone and Telegraph Company selected for experiments on ways of retaining clarity and loveliness in reproduction and transmission of telephoned pictures. She adorns the booklet of instructions just issued to demonstrate methods of making telephone pictures.

Democratic

(Continued From Page One)

This taunting back and forth between the leaders of the two old parties is likely to go on for sometime, but as a matter of fact they say the LaFollette forces are developing exactly along the lines expected. He has gained no unexpected strength from any quarter, but on the other hand, has been handicapped quite a bit by the enthusiasm with which he has been taken up by the Socialists. The unqualified endorsement of LaFollette by Eugene V. Debs, was viewed with evident satisfaction in both Democratic and Republican camps. The "redder" the old party leaders can paint the LaFollette movement the better they will like it.

They will attempt to show it is merely a rallying place for all the discontented elements in American life; the abiding place of the "undesirables," and in this way they hope to hold to Republicanism and Democracy the Progressives who are not willing to associate with the radicals.

One Democratic spokesman declared today the national organization was glad to be relieved of the responsibility of having to defend Senator Wheeler's conduct of the Daugherty investigation before the Brookhart committee of the Senate. That investigation was conducted along far different lines from the oil inquiry in the hands of Senator Walsh of Montana. Senator Wheeler permitted any and every sort of testimony to be brought in, regardless of whom it concerned. His chief dependence in the inquiry was the notorious Gaston B. Means, international spy and investigator, who boasted that although he had been accused of every crime in the calendar, he had never been convicted. That proud record now has been broken, however, for since the Senate adjourned Means has been convicted in the Federal courts here and sentenced to two years in the Atlanta penitentiary. He is out on bond pending an appeal.

The Democrats feel now that the Wheeler activities which went without the scope of the original inquiry can be laid at the door of LaFollette influence.

Meantime it is apparent that the leaders of all three parties at present in the field are looking to the east as a greater battle ground than anyone could have expected two weeks ago.

The Coolidge oragnization frankly expected the Democrats to nominate some one who would have made the East solidly Republican and would have permitted them to give their undivided attention to the central stretches of the country and the far West. The Republicans had expected to maintain a "branch" headquarters here in New York with a small working force in charge.

With the nomination of Davis, however, plans suddenly were changed. The Republicans already have leased two floors of the building at Number 2, West Forty-Sixth street and are likely to take more space as the campaign progresses. It still is proposed to have "great headquarters" in Chicago, but the establishment in New York will be almost equally pretentious and Chairman Butler expects to spend a large part of his time here.

The Democrats are certain to have their headquarters in the East and feel that their success will lie in capturing some of the Eastern states with large electoral votes to add to the "solid South." They are hopeful at the same time that Senator LaFollette may cut so deeply into Republican ranks in the West as to give the Democrats a fighting chance in states normally Republican. In any event the West is regarded as a fighting place for the Republicans and the radicals, the Democrats being perfectly willing to act as residuary legatees of what is left when the battling is done.

Candidate Davis will spend much of his time around New York. President Coolidge will remain in Washington. Mr. Davis probably will make a swing through the West but will not devote any too much time to that task.

The interest of the campaign will lie largely on the East. Even the LaFollette people are talking about making a showing here.

PORT CLINTON — Probate court orders investigation to learn identity of parents who left twenty-day old baby on porch of H. R. Tebbert in Allen township. The baby was found in a box after a man had called on the Tebberts and said he had a sick child which needed attention.

No, Girls, You Can't Have 'Em

White egrets are now in their full plummage, but they will no longer adorn milady's hat. The birds were fast becoming exterminated when protective laws were passed by all countries. This egret in the London Zoo is an unusually fine specimen.

Classified Adages

The whole ocean is made up of little drops. Certainly the whole ocean of buying and selling opportunity is made up of little A-B-C Ads.

Read Them Today!

GILMORE IS HELD TO THE GRAND JURY

Ira Gilmore arrested by the Portsmouth police at 714 Eleventh street on an alleged liquor charge and turned over to the Ironton police when it was learned that he was wanted there, was held to the grand jury there Thursday under $1,000 bond. He is charged with assault with intent to kill and cutting with intent to kill. Ethel Adams, Ironton young woman, arrested in that city in connection with the same trouble, was held to the grand jury under $1,000 on a charge of assault with intent to kill.

These two were mixed up in a fight in Ironton Tuesday night when H. M. Lewis of this city and Russell was badly cut on the arm and chest and Ed Gilmore of Ironton shot by Officer Dickelsmar. The officer fired, he claims when Ed Gilmore attacked him as he took a hand in the mixup. Fred Hicks, said to have been in the trouble, is being sought by Ironton police.

Lewis, who is employed in the C. & O. yards at Russell, was dismissed from Marting hospital, Ironton, after his wounds were from the bullet wound which was first thought to be fatal.

John Ainsley, Master Thief

BY Arthur Somers Roche

Copyright 1924, NEA Service Inc.

BUTTON, BUTTON

BEGIN HERE TODAY

John Ainsley, a man of education and breeding, becomes a master crook—preying upon other thieves. At Monte Carlo he develops a desire to meet the clever thief who stole a pearl necklace from the throat of the Baronne d'Esterelle in the crowded halls of the Casino.

At the roulette tables Ainsley watches a young Englishman and his strikingly pretty American bride lose all the money they have. Behind them stands a tall, black-bearded man, urging them on. "Unless the Prince sends me money, we have nothing," says the young husband, glancing at the black-bearded one. The wife looks accusingly at the Prince. "You encouraged Jack," she declares.

NOW GO ON WITH THE STORY

"Because I know that his luck must turn," said the Russian. He smiled. "You hesitate to borrow from me? It is nothing. In a little while you will make some successful coups; your husband will repay me; we will order champagne and laugh together at your moment of despair."

Icily contemptuous, she disdained him. She laid a slimly beautiful hand upon her husband's shoulder. "Come, Jack," she said again.

This time the young man obeyed her. He rose, and they walked off together. But I noticed that the Russian accompanied them. I felt a pang of pity for the young Englishman and his American bride. I could guess it all so easily: a honeymoon trip to Monte Carlo, the fascination of roulette; the unanticipated losses, the plunging to recoup, and sinister friend who encouraged them to wager more than they could afford. It is a story that has always been told, and always will be told, when wealth craves youth and beauty. Sometimes youth and beauty escape, but how frequent are the other times.

But after all, it was none of my business. I should have liked to drop a word of warning in the young man's ear, but if his wife's caution was unheeded by him, of what avail would be the word of a stranger?

So I returned to the game. The little incident had passed unnoticed. They are a sophisticated lot at Monte; and everything, even death itself, is dismissed with a shrug and a smile.

And now the red returned. I lost thrice in succession, shifted my allegiance, and beheld black turn up. In disgust I rose and walked to another table. I arrived in time to see the Baronne d'Esterelle being paid off. She had backed seventeen for the Maximum in half a dozen ways, and was receiving from the admiring croupiers, always insolently solicitous for tips, nearly forty thousand francs. The spectacle was disgusting. I had just seen a woman of rare beauty suffering because her husband had lost a sixth of what this profiteer's wife had won. My sympathy is with loveliness and charm. So I went to another table.

Fortune eluded me. I sought her at every stable in the Cercle Prive, and then I looked for her in the public room outside. But still she escaped me. Glancing at my watch, I found that it was ten o'clock, and so decided to try my luck at the Sporting Club,—that other establishment maintained by the Casino authorities, where the fashion and wealth of the world essemble. And if it be wondered at that I had secured entree to this place, let wonderment cease. One merely mentions the name of a well-known club, anywhere in the world, claims membership therein, and is elected to the Sporting Club. It calls itself exclusive, but no temple of vice—and gambling is a vice—can be too rigorous in its scrutiny of applicants for admission. After all, the ultimate test of fashion, or society, is the possession of money. With enough money one can ruffle it with the King of England. With the appearance of money, one can ruffle it w iththe King's cousin at the tables of the Sporting Club.

So I descended in the elevator to the underground passage that leads from the Casino, through the Hotel de Paris, to the Sporting Club, and in another elevator rose to the gambling-rooms.

Duchess and demimondaine, marquis and munitions-maker, princess, entrepreneurs, brewers, millionaires, royalties, actors, authors, chorus girls, and perhaps even such others of my own profession as may be found in any cosmopolitan gathering—they were all in the Sporting Club.

I went first to the cosy little bar, with its inviting tea-tables at which so little tea is drunk. I ordered a glass of milk. I find that the beverage is soothing to the nerves, and nerves need soothing when one gambles, even though for small stakes. While I drank it, I surveyed the little room. And there in the alcove I saw the American girl, her husband, and the big Russian whom he had called "the Prince." They were evidently ending a discussion. For I saw the Russian hand the young man a sheaf of bank-notes, saw the girl's expression of despondency, and noted the grin of triumph on the Prince's face. The jaws of the wolf were near, I felt, to the white throat of the quarry. Then the young man leaped to his feet, and rushed for the roulette-room. The girl would have followed, but the Russian whispered to her. His thick, hairy hand rested on her wrist. She shuddered, but—she stayed.

Well, once again it was no business of mine. I wandered into the Salon de Roulette, and at the end table began backing the first dozen. For half an hour I had varying luck, and then the young Englishman came to my table. Those successful coups which the Prince had mentioned had not yet been made by him. And within the next ten minutes I saw him lose as many thousand francs, rise from the table, and with a curse, leave the room.

* * *

Shortly thereafter, finding that I had no cigarets, and not seeing an attendant at hand, I started for the bar. In the corridor I came upon the Englishman and the Prince. The Russian was speaking.

"I am sorry, my friend, but I have no more money with me. Perhaps, too, it is as well that you cease gambling tonight. Luck is not with you."

The youth's face became whiter. "But I must play tonight," he protested.

Now, eavesdropping, save in the line of business, is not a habit of mine. I trust that it is not necessary for me to repeat with frequency that, save where it conflicts absolutely with my profession, I am a gentleman. But I was strangely interested in the drama being unfolded before me. The beauty of the American girl had won my heart. So I stepped back into the roulette-room. An Italian was making some sensational winnings, and no one else would leave the room until his spectacular luck changed. I could listen unnoticed.

"But why not tomorrow? The salles de jeux will open tomorrow," smiled the Russian.

"GO TO MY ROOM, OPEN MY TRUNK AND CASH-BOX."

I could not longer see the young man's face, but his tones told me that its pallor had been succeeded by the crimson of shame.

"The hotel, Prince," he faltered. "They asked me about it tonight. I dare not return—"

"Then perhaps Madame, your wife, who has returned there, will be subjected to annoyance," said the Prince. "Then of course you must win. And I have money in my room. But I cannot go there just now. There is a gentleman awaiting me downstairs. It is a matter that has to do with statecraft. You will understand. You know the troublous condition of Russia. And I shall be engaged nearly all night."

His voice grew uncertain, as though he were choosing his words with difficulty, uncertain of what he was about to say.

"It has to do with the overthrow of Bolshevism, this little meeting of tonight," he went on. "In fact, I may not be back until morning. But even so!" His voice grew suddenly assured. "Here are my keys monsieur. See, this is the key to my apartment. This other is the key to my trunk—the big trunk that you will find behind the screen in my room. And this tiny key will unlock a steel cash-box that you will find in the top drawer of the trunk. Go there, monsieur, to my room, open my trunk and cash-box, take from the latter what you will, and return here. And if good fortune does not come your way, reserve enough to pay your hotel bill, and capital wit hwhich to resume play in the morning."

"You are a friend!" cried the Englishman.

"Why not?" laughed the Russian. I heard him slap the young man on the back. "Go by the elevator and the underground passage. My apartment is Three-twenty-two. You will be back here in ten minutes. No, say no more. Thank me when fortune has been good."

I came through the doorway then. It was all I could do to restrain myself from apologizing to the Russian for my base suspicions of him. I saw the young man turn down the corridor toward the elevator. The Russian went down the stairs, and I followed behind him, reclaiming my hat and coat from the vestiaire where I had deposited them on arriving, and descended the outer steps of the Club. I, too, had rooms in the Hotel de Paris, but I wished a breath of fresh air before I turned in.

But to my surprise, I saw mounting the hill toward the hotel, hurrying at a great rate, the figure of the Prince. Yet I had heard him say that he was to meet some one downstairs in the Sporting Club. I was surprised at seeing him now. Also I was surprised to find that the stars had disappeared, and that a cold rain was proving the fact that February is not May, even though it counterfeits the gentler month occasionally here upon the Riviera. So I gave up my plans to obtain fresh air, and started for the hotel. A belated cabman hailed me. It was only a few hundred yards, but one can be thoroughly wet, by a Riviera rain, in a few feet.

(Continued in Our Next Issue.)

Back From Ironton

Mr. and Mrs. W. H. Richardson, of Gallia street, are home from a visit to relatives in Ironton.

everybody, every day, eat Post's bran flakes

just as an Ounce of Prevention

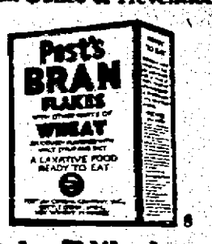

Now you'll like bran

THREE CHILDREN BURNT TO DEATH WHEN FIRE DESTROYS HOME IN COAL GROVE

IRONTON, Ohio, July 18.—Three children of Mr. and Mrs. Albert Barber were burned to death early this morning in a fire which completely destroyed their four-room cottage on Main street in Coal Grove. The parents escaped from the blazing home with painful but not serious burns, after rescuing their youngest child.

Amy Barber, 12; Lindsay, 10, and Carnela, 8, perished in the fire, probably without awakening from their sleep as there was no outcry from them nor any effort on their part to escape from the room in which they slept. Attempts at rescue were fruitless as the blaze had gained great headway before the alarm was sounded and an entrance was impossible. Their bodies were recovered from the leveled ruins of the home at 2 o'clock this morning by Albert Lyons, Lee Earls, John Gilleuwater and Langdon Willis. All were burned beyond recognition.

Mr. Barber was burned about the face and neck in the fire, while his wife, Minnie, was burned about the face and neck and hands. They and their surviving child were taken to the Murling hospital and after the parents had received treatment, returned to Coal Grove.

The father was the first to discover his home was ablaze and after smashing out a front window he pulled his wife and child to safety. Neighbors were aroused from their sleep by the screams of the stricken family, who were rushing aimlessly about the front yard pleading for some one to save their children. The mother attempted to re-enter the home but she was enveloped by flames at the door and was pulled back before being seriously burned. All that remained was for residents to stand idly by and watch the residence burn as there is no water supply at Coal Grove.

According to rescue workers this morning, one body, thought to be that of the boy, was found near the window, indicating that he had gained consciousness and made an attempt to escape. The bodies of the two girls were found lying together, on a spot where the bed was said to have been located.

The Barber family moved to Coal Grove from Chinuville, Ky., several months ago, residing first on Pike street. Recently they purchased the four-room cottage on Main street and had already established themselves as desirable residents of the neighborhood.

Mr. Barber is an employee of the Norfolk and Western Railway, being stationed at the shop tracks at Coal Grove.

BIRTHS

Mr. and Mrs. George Schafer of 4203 Cedar street, New Boston announce the birth of a son yesteday. The father is a steelworker.

Mr. nad Mrs. Charles McNamara, of 1531 Ninth street, announce the birth of a daughter Thursday.

Guyandotte Club Coffee

A combination of the finest coffees grown.

Mellow, Aromatic, Delicious

The well known label stands for something.

The BEST in coffee.

Shop Saturday! The Savings Are Greater Than Ever

P. D. G. CO.'S MAMMOTH SEMI-ANNUAL

CLEARANCE

Bigger, Better Values for Saturday. Store Open Until 9 O'clock P. M.

SILK CAPES

Misses' and girls' Silk Capes, brocaded, fringe trimmed bottom. Just a few left. Worth $5.50 SALE PRICE $2.99

CURTAINS

Broken lots, some slightly soiled from handling, scrim, marquisette, lace. Values to $5.00. Choice per strip 50c

A Phenomenal Down Pricing Of All

Summer Hats

Crepes, Satins, Failles, Duvatynes, Felts, Bengalines

Straws, Combinations, Taffetas, White, Black and Colors

ENTIRE STOCK IN THREE GROUPS

Values to $3.00	Values to $5.00	Values to $8.00
97c	$1.97	$2.97

Voile and Organdy Dresses

Just a few left, some girls and some ladies' dresses. They won't last long at 98c. Styles are very good. Some are soiled from handling, but can easily be cleaned, the nyou will have a dress worth up to $5. CLEARANCE SALE PRICE

98c

Crepe Kimonos

Some included that sold up to $2.98 Beautiful crepes, some slightly soiled. Choice of this lot at only

50c

A Sensational Clearance Of Tremendous Stocks Of

SUMMER DRESSES

French Voile, Hand Drawn Soisettes, Imported Broadcloths, Swiss, Normandie Voile, Linene, Sport Fabrics, Flock Dot.

½ PRICE

Pretty Embroidered Models, Hemstitched and Drawn Effects, Clever New Straightline Styles, Dainty Lace Trimmed Dresses, Smart Tailored Frocks.

The immense variety of styles and the unexcelled range of summer colors will enable every woman and miss to choose several for present and for vacation time. The values will amaze you, as every one of these frocks were made to sell for a much higher price.

All Beautifully Styled

Well made. Prices just one-half the original marked price.

$3.98 Dresses $1.99	$7.98 Dresses $3.99
$5.98 Dresses $2.99	$9.95 Dresses $4.97

VEILS

Choice of any face or automobile veil in stock at

½ PRICE

Silk Scarfs

Up to $2 values, new colors, new stripes, fringe trimmed.

89c

Plain Colored and Sport Checked

Linene Frocks

A sensation! You'll say you never saw dresses like these at 1.49 before. Neatly trimmed, contrasting collars and cuffs, button effects, novelty belts and pockets and they come in many colors, brown, copen, rose, grey, lavender, black and white checks, lanvin, tan, tomato, etc, etc.

Reg. Price of these Dresses $2.98

Sale Price $1.49 *Sale Price*

Purses And Bags

25% off

Any leather purse, bag or vanity case or beaded bag in stock at a reduction of 25 per cent.

1-2 Price Sale—Wall Paper

Dozens of beautiful patterns, odd lots, small quantities, some lots 6 to 8 rolls, others as high as 20 rolls, but enough of any pattern or piece to paper a good size room. Choose any paper you like and pay just 1-2 price for it.

30c Paper 15c	15c Paper 7 1-2c
40c Paper 20c	20c Paper 10c

DISHES 1-2 PRICE!

Plai nwhite and fancy scalloped edges — white with gold band —Blue Bird designs. High grade dishes. Not every kind of a dish in each style, but most every kind in the three lots. An extraordinary clearance sale, special 1-2 price.

8c Dishes 4c	15c Dishes ...7 1-2c
12c Dishes 6c	20c Dishes 10c

REMNANTS!

Vast assortments! Priced way below regular prices! Silks, satins, crepes, voiles, ginghams, organdies, muslins, sheetings, percales. ALL KIND MATERIALS, ALL REDUCED NOW! You will save considerable on your purchase if you select from the remnants.

BUY NOW!

Sale Of Silk

BLOUSES

Crepe de chine, messaline, taffetas, fancy crepes, voiles, beautifully trimmed, variety new shades, formerly sold up to $6.95. Sale Price

$1.99

HOSIERY AND UNDERWEAR

Thread Silk Hose
Ladies' Pure Thread Silk $1 Hose with clocked sides. Sale price, pair 64c

Ladies' Pants
Lot of Women's Knit Pants, formerly priced at 39c. Clearance Sale Price 19c

Silk Camisoles
Ladies' 79c Silk and Fancy Crepe Camisoles. Choice of big lot at only 39c

Ladies' Vests
Ladies' Vests, sizes to 56. Summer weight, 50c value. Sale Price ... 39c

Ladies' Unions
Women's 49c Summer weight, lace knee Union Suits Sale Price 34c

69c Bloomers
Ladies' fine Sateen Bloomers, assorted colors. Sale Price only 44c

Ladies' Vests
Ladies' Summer weight Knit Vests, 15c quality. Sale Price 8c

Child's 1-2 Hose
Children's fancy colored top Sport Sox. Clearance Sale Price 24c

NOTIONS!

One big group buttons, snaps, clasps, hair pins, braids, tapes, etc. Values to 12c card or package. Choice at 2c

GO WHERE THE CROWDS GO

PORTSMOUTH DRY GOODS CO

603 CHILLICOTHE ST.

BEST VALUES AT ALL TIMES

Clearance Sale Of **YARD GOODS**

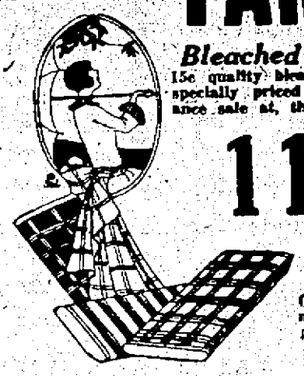

Bleached Muslin
15c quality bleached muslin, specially priced for clearance sale at, the yard. 11c

Brown Muslin
15c quality, 39 inches wide, smooth even weave. Clearance sale price. 9½c

50c Voiles
One lot of fancy dress voiles, neat patterns, new colors, sale price. 15c

35c Organdies
Variety of new Summer shades, soft sheer quality. Sale Price, per yard 19c

36 Inch Dress Linen
A good $1.00 quality, 36 inches wide in leading summer shades. Sale Price 69c

Tissue Gingham
79c quality beautifully patterned Tissue Gingham. Sale Price per yard 49c

Dress Gingham
39c quality Imported Dress Gingham, assorted colors. Sale Price 25c

$1.00 Pongee
$1.00 quality fancy checked Pongee, 36 inches wide. Sale Price, per yard 69c

French Ratine
$1.00 Imported Silk Stripe Ratine, 6 assorted shades. Sale Price 69c

Organdie Dresses
Girls' crisp new dresses, nicely trimmed, worth to $1.98. Clearance Price only 79c

SALE ENDING.

BETTER HURRY! JUST A FEW MORE DAYS LEFT, to buy Home Furnishings at SUCH LOW PRICES!

Dillingham Refrigerators Splendily Constructed

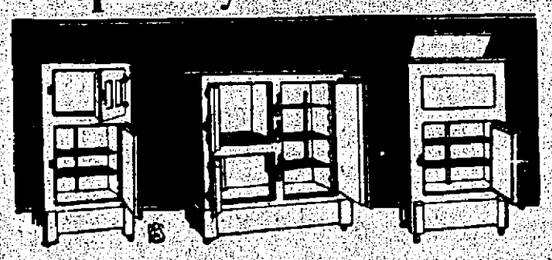

An absolute necessity in every home is a high-grade, dependable refrigerator to keep food properly and healthy. The Dillingham line has forty years of successful experience behind them. They must be right or the factory will make them right. STEINKAMP'S Guarantee goes with every one sold.

NOTE THE CLEARANCE PRICES

$18.00 Top Icing Refrigerator	$11.95
$35.00 Top Icing Refrigerator	$19.75
$35.00 Three Door Side Icing Refrigerator	$19.75
$67.50 Front Icing Refrigerator	$39.75

Step Ladders

24 inch combination ladder stool	98c
5 ft. Step Ladder	$1.49
5 ft. Step Ladder with braced steps at	$1.69
6 ft. Step Ladder	$1.69

NAPANEE [Dutch] KITCHENETTS

There are just 12 more of these wonderful Cabinets to be sold during this sale. BETTER COME TOMORROW.

Price $39.75

NOTICE

The Ten Points of Superiority of the New Kitchenett

1. Dust proof back, no entrance for mice, back is absolutely flush.
2. High grade buffet drawers, hardwood, varnished inside, partitions locked in.
3. Adjustable sugar jar and nine other pieces of crystal glass ware included.
4. Bread and meat board always in reach—Extend with table top.
5. Finely finished white enamel interior, three coats of best enamel.
6. Rust proof hardware, highest grade.
7. The cabinet with corners that can't come apart.
8. Dust proof roll curtain, full canvas back.
9. Porcelain top is firm and flat, can't jiggle, can't buckle.
10. Easy to fill flour bin saves lifting, can't get out of order.

FREE

With Each Cabinet Sold

	Price
1 Pure Aluminum Roast Pan	$2.00
1 Pure Aluminum Tea Kettle	$1.75
1 Pure Aluminum Double Boiler	$1.75
1 Pure Aluminum Sauce Pan	$ .75
1 Pure Aluminum Sauce Pan	$1.00
1 Pure Aluminum Sauce Pan	$1.25
1 Pure Aluminum Combination Cooker	$1.95
1 Pure Aluminum Water Pitcher	$1.25
Total	$11.70

All given free with each cabinet sold

TERMS During This Sale

$1.00 down will deliver you your Napanee Kitchenet, and the Aluminum Set will be delivered to you Free — Then pay the balance at $1.00 per week.

Lawn and Porch Furniture

These prices will make this furniture move fast. Better get your order in AT ONCE.

$5.00 Porch Swing	$2.98
$7.00 Porch Swing	$3.98
$11.00 Porch Swing	$6.50
$36.00 Fibre Porch Swings	$25.00
$30.00 Fibre Porch Swings	$20.00
$25.00 Fibre Porch Swings	$14.75
$4.50 Porch Rocker	$2.39
$9.00 Porch Rocker	$4.89
$12.50 Porch Settee	$7.75
$12.00 Maple Settee	$7.98

BED OUTFITS

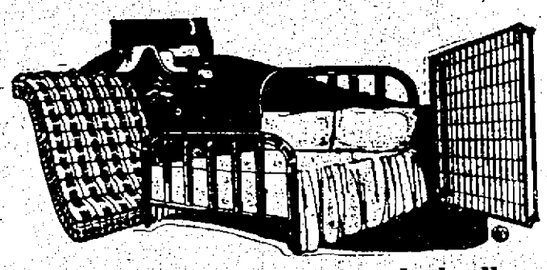

Two inch continuous post iron bed, all steel fabric spring and comfortable mattress, with art tick, roll edge, well upholstered.

SPECIAL $18.75

Steinkamp's
526-528-530 Second Street

Law In Good Spirits Despite Gruelling Ordeal; Endurance Test Will End at 3 P. M. Saturday

With 24 hours yet in which to drive, Benny Law was still going strong when he passed the Times office at 3 o'clock just before the paper went to press. The young driver seems in good spirits in spite of the gruelling ordeal through which he has passed since he was chained to the wheel of the Maxwell touring car Tuesday morning at 11 o'clock.

"Poor thing, I think he looks lots thinner," one young member of the bobbed-hair sex was heard to remark as Benny drove up Chillicothe street.

The test is to be finished at 3 o'clock Saturday afternoon and a large crowd will probably gather at the new home of the F. and M. Motor Co., on Gallia street, to see Law taken from the car.

During the first day of this test Law was given as food only raw eggs and milk. After this he was given regular meals and on the last day goes back to raw eggs and milk. He keeps awake by constantly drinking black coffee. He takes soda as a means of keeping his mind clear.

Jack Craig, Law's manager, says that he certainly appreciates the courtesy shown Benny from a traffic standpoint. People have been very good in not hindering his progress. Craig asks as a favor that drivers who come to the gasoline station to see Law's car refueled do not cut in ahead of him.

Benny showed last night that he was in the best possible physical condition after nearly 70 hours at the wheel without a stop or without sleep. His manager says there is no question but what he will finish the 100-hour non-stop drive with flying colors, Saturday afternoon.

Thursday, Law made quite a drive around the neighboring towns and villages of Portsmouth. He drove to Jackson by way of Piketon and Beaver and returned by Oak Hill, South Webster and Scioto-ville. At Jackson Law and his party was met a few miles this side, by citizens who staged a parade, and followed him into the town, where he was met by a large crowd of cheering people. All along the route people showed their interest by turning out.

There are those who insist that there is some trick to the feat which Law is about to accomplish and others say that the drive should be stopped, etc., however, Benny keeps right on driving and he says he will finish Saturday afternoon at which time he will be rewarded with a good long sleep and rest.

Thursday a reward of $500 was offered to anyone who can prove that Benny Law sleeps or that any other than himself drives the car or has driven it any time since Tuesday at 11 o'clock when he started on his 100-hour trip.

WHY GROW FAT?

Druggist Tells of Easy Pleasant Way To Keep Trim Attractive Figure Even at Middle Age

Thousands of women who have had a trim, stylish figure all their lives, begin to take on weight in early middle life. And because they have heard of "Fat and Forty"—and because foolish starvation diets, ridiculous exercises and certain medicines only seem to make their condition worse, they give up all hope and say, "Oh, well, I rather be fat, anyway."

Fat that shows—Fat that comes and stays is not only cumbersome, but many prove dangerous, a decided disadvantage to your necessary activity and pleasures. So why stay that way!

No special exercises or diets! No dangerous or sickening medicines. Just a cooling, sparkling Aperient, pleasant to take—but quickly and noticeably effective.

Wurster Bros., or any good druggist can supply you with a large bottle of Wendell's Salts. Ambition Brand, for 60 cents and will return your money on the first bottle purchased if you are not more than satisfied.—Advertisement.

O. O. McIntyre

Who writes "New York Day By Day" for The Times, has written a clever, snappy book

"White Light Nights"

IT'S FOR SALE AT

The Corner Book Store

BUY A COPY TODAY.

To Join Senators

WASHINGTON, July 18.—Floyd Scott, outfielder and catcher, has been obtained from the Kansas City American Association club by the Washington-American League team. In exchange the Kansas City club will receive Catcher William Hargrave utility infielder Harold Gagnon, outfielder Bert Griffith and a cash consideration not made public. The players will report to their respective teams immediately.

Dr. Kline Better

The condition of Dr. P. J. Kline, who has been critically ill at his home at the corner of Fourth and Washington streets, is somewhat improved, according to reports this morning.

Here On Visit

Mr. and Mrs. E. L. Hughes of Columbus are visiting Portsmouth relatives.

Cuticura Talcum Is Refreshing For The Skin

Daily use of Cuticura Talcum overcomes heavy perspiration and soothes and refreshes the skin. It imparts a delicate fragrance, leaving the skin sweet and wholesome.

Sample Free by Mail. Address: "Cuticura Laboratories, Dept. 10F, Malden 48, Mass." Sold everywhere. Soap 25c. Ointment 25 and 50c. Talcum 25c. Try our new Shaving Stick.

A Message to Particular Women of Portsmouth

If you will get from your druggist a six-ounce bottle of Kojene, which costs but 60 cents at Fisher & Streich's pharmacy and progressive druggists everywhere, you will learn some very important truths about feminine hygiene that will prove a revelation to you.

Kojene is not poisonous—you can drink it with safety, yet as an antiseptic it is four times as powerful as Carbolic Acid and much more powerful than bichloride of mercury, both of which are a menace to any home and should be banished from it.

Money back if you don't say Kojene is the most wonderful antiseptic in the world.—Advertisement.

Will Organize Bugle And Drum Corps

Decision to organize a bugle and drum corps was reached at last night's meeting of the 40 and 8 branch of the American Legion. Holy H. Rickey was appointed to organize the new corps. A change was also made in the time of regular meetings. Hereafter the organization will meet on the third Friday of each month instead of Thursday. The next meeting will be August 23, and it will be in the form of an outing, when an open air initiation will feature the program of picnic events.

Committees Named

Councillor O. J. Hudley, of Portsmouth Council, Jr. O. U. A. M., presided for the first time last night, when the weekly session was held. Councillor Hundley announced his committee appointments last night, this being the main business before the meeting. Plans were also discussed for a joint picnic to be held soon with New Boston Council.

The committee appointments:

Good of the Order—Frank H. Schmidt, chairman; O. W. Tolle and Jeff Casey.

Delinquents—J. M. Fligor, chairman; C. R. Reynolds, Simon Howe, Frank Jones, Henry Scoggs, E. O. Beard and J. P. Demint.

Press—P. W. Wickel, chairman; C. B. Groninger and G. W. Casey.

A joint picnic with New Boston council is being planned.

Child Hit By Auto

Lloyd Warner, four-year-old son of driven by Harrison Miller, 1927 Robinson avenue, suffered a badly cut lip and face and two broken teeth, when he was struck by an automobile Mr. and Mrs. J. F. Warner, 1823 Robinson avenue, yesterday afternoon.

The accident occured almost in front of the Warner home as the child was crossing the street on his way from the grocery.

The miller car was moving at a comparatively slow speed and the driver checked the car as soon as he struck the child.

At Steel Plant

Robert Atkins of Fourteenth street has taken a job in the Portsmouth Works, Wheeling Steel Corporation.

Boosters' Trip to Raceland Big Success

Portsmouth Day at Raceland yesterday proved to be an unqualified success.

At least five hundred journeyed to the track yesterday afternoon, and made the day what was rightfully termed a real "Peerless City Triumph." Although many of those who made the trip came home with empty pockets they joined in the opinion that the trip was by far the best that the Boosters have taken and are strong for another visit to Raceland.

Officials at the track stated that they were well pleased with the increasing crowds and yesterday was by far the best day at the track from an attendance standpoint. The crowd was estimated at 10,000.

Nearly two hundred of the Boosters made the journey on the special C. & O. train which left South Portsmouth at 1:00 o'clock p. m., yesterday and arrived thirty-five minutes later at the track. Hundreds of local people made the trip in automobiles.

Pleasure at the attendance was expressed by Secretary George W. Woodward of the Retail Merchants' Association; and Chairman Pearl W. Newland of the Boosters' committee, after they had returned last night.

"From start to finish, there was not a single mishap," the chairman said. "The big crowd seemed pleased with the trip, and we are gratified by its success."

Ashland was there, too, with a big delegation, and presented General Manager J. O. Keene with a beautiful basket of flowers, and the genial "power" of Raceland accepted with a neat address which showed him as somewhat a speaker as well as manager.

Huntington was down, en masse.

Are they boosting for Raceland, now? Ask them!

Not one of the Portsmouth Boosters, whether they won or lost (and many of them decline to be quoted on this phase) has a word to say about the splendid big track, except in the loudest praise.

A feature of the day's card was the Portsmouth purse, at $1,000 and fans from the River City were there rooting for their favorites on this race.

POISON IVY

Itch and sunburn instantly relieved and quickly cured by using *Hydrosal*. All druggists 25c, 50c, 75c.

Mr. Jordan Arrived Here 22 Years Ago

Just twenty-two years ago yesterday J. W. Jordan and family arrived here from Tollesboro, Ky., and Mr. Jordan opened a grocery at Eleventh and Lincoln streets. During all these years he has been one of the city's leading grocers, his place of business now being located in his own building on Eleventh street east of Lincoln.

Leonard Signs To Meet Walker

NEW York, July 18—Benny Leonard, world's lightweight champion, and Mickey Walker, world's welterweight titleholder, today signed articles to meet at 147 pounds in Boyles' Thirty Acres in Jersey City, the evening of Thursday, August 21. Walker's title will be at stake.

J. H. Shriver In Pike County

J. H. Shriver, candidate for state senator from this district, is now in Pike county, where he is looking after his political fences. He has been making a swing of the senatorial district.

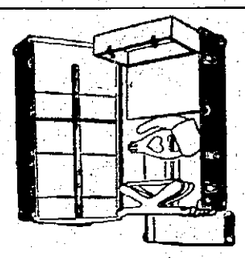

KEEP YOUR CLOTHING ALWAYS TRIM

Seasoned travelers will appreciate our new, popular Wardrobe Trunks. No mussed garments—no ransacking of contents. Everything in its place—tidy and neat.

A more convenient, well equipped outfit would be hard to find than this handsome full size Wardrobe Trunk. Top opens, plush lined. Three-ply veneer bulge top box. Round edge construction. Black vulcanized fiber covering and binding. Spring lock and draw bolts. Cretonne lining. Five drawers with locking bar. Top drawer divided, two drawers with web ties and bottom drawer with removable hat carrier. Laundry bag. Nine hangers, shoe box.

BUFFALO BOLTED CONSTRUCTION LUGGAGE

BRUCE HOOBLER

203 Market Street.

Getting Out Program

PIKETON, July 18—Undertaker Fred J. Kress was a business visitor to Chillicothe Friday. Mr. Kress will be in charge of the racing programs at the Pike County Fair this year and is soliciting advertisements for the programs.

Business Visitor

M. L. Williamson of Maysville is in Portsmouth on business.

How Gas On the Stomach Affects Heart

Any physician will tell you that abnormal gas in the stomach is frequently the cause of sharp pains about the heart, palpitation, difficult breathing or other symptoms which may lead the sufferer to believe he has organic heart trouble. In such cases great distress often results from the stomach being forced against the heart by gas pressure and disturbing the function of that organ.

You can soon get rid of all discomfort due to gas by taking Eopa Gas Tablets before and after meals. These pleasant Homeopathic tablets contain no injurious substance of any kind. They offer the safest and quickest relief obtainable. Demand "Eopa" the original Gas Tablets. Many good doctors have prescribed them for years. Price $1.

Sold in Portsmouth by Fisher & Streich Pharmacy and other leading druggists. Boericke & Runyon Co., Mfrs., San Francisco.—Advertisement.

Assets, July 1, 1924 ..... $2,202,207.60
Reserve and Undivided Profits $101,000.00

STRONG and DURABLE

THIS INSTITUTION has played an important part in the development of Portsmouth and has kept pace with its growth. It has won the confidence of the people and maintained its reputation of giving its patrons that care and attention they have a right to expect.

6%--Twice Yearly--6%

Depositors are not only assured their money is always ready for them, but they receive 6% interest twice yearly and this earning added to their deposits means a whole lot to them. The interest received by many of our patrons have made it possible for them to own their own home.

THE AMERICAN Building & Loan Association Co.

32 Years of Conscientious Service

John W. Berndt, Sec'y. Masonic Temple

BRINGING UP FATHER

"Copyrighted 1919 International News Service"
Reg. U. S. Pat. Off.

BY McMANUS

WHY WAIT

When you have anything of IMPORTANCE to do—DO IT. WHY WAIT? Your INVESTMENTS are certainly of the UTMOST IMPORTANCE. WAITING to properly place them means a LOSS in the EARNING POWER of your FUNDS. WHY WAIT?

THE CITIZENS SAVINGS & LOAN ASS'N. CO.

Assets Over Three Million
Thirty-three Years Without The Loss Of A Dollar
6 Percent Per Annum Twice A Year. Why Take Less?
Operated By

The Hutchins & Hamm Co.

First National Bank Building

Many Interesting Contests Enliven Eastern Star Outing at Lucasville; Over 300 Attend

With everything attuned to the joys of the occasion, with a crowd of more than three hundred present and the finest kind of weather, the annual picnic of Portsmouth Chapter Eastern Stars, held at the Lucasville Fair grounds, Thursday afternoon and evening, will go down in the annals of the order as the most successful outing since the chapter was instituted. The picnic early developed into a large family affair—everybody happy, sociable and out for an uproaring good time. From the first number on the program until goodbyes were said, there was something doing every minute and every person present, from the oldest to the youngest will look back upon the outing as a red letter day in their lives.

Nothing occurred to mar the pleasures of the day, and at the close, hundreds offered their congratulations to the Worthy Matron, Mrs. Steve Marsh, who, as usual was all smiles, and extremely happy over the success of the picnic.

It was 6 o'clock when the big table—200 feet long and kindly donated by the Portsmouth Sun and Times, was spread upon the grass. Then the good women unloaded the heavily ladened baskets and a grand assault was made upon the viands. Everyone did ample justice to the spread, which consisted of luxuries in abundance. The committee provided ice cream, the J. I. Marsh company furnished free pop, while the Ohio Valley Coffee company served hot coffee made from the Sorority brand. The Eastern Stars are under deep obligation to those who donated to the big dinner as well as the merchants who gave the prizes for the athletic contests, which were well handled by the general committee of which A. J. Slattery was chairman.

The winners in the various events were as follows: 50 yard dash for girls—first, Miss Jean Sheridan, electric curling iron; second, Doris Lee Marshal, string beads.

Water melon eating contest—first, C. A. Cunningham, thermos bottle; second, Rosemary Robbitt, necklace.

Fifty yard dash for boys— first, Fred Marsh, tennis ball; second, Carl Cunningham, tennis ball.

Fat Men's race—first, Dr. O. L. Knechtly, wind shield wiper; second, Walter White, bottle shampoo. Grant Hannah also ran.

Boys race—First, Miles Smith, case pop; second, Raymond Robbit, belt.

Pie Eating Contest—First, Phyllis Sheridan, box face powder; Second Phyllis Holz, box candy; third, Helen Cunningham, bottle olives.

Nail Driving Contest—First, Florence Conrad, of Lancaster, jar of peanut butter; second, Mrs. Leslie Taylor, bottle cider.

Sawing contest for women—First, Mrs. Roy Spangler, box tea; second, Mrs. William Baker, electric light bulb.

Hat trimming contest for men—First, Mrs. Chas. Knost, necktie; second Mrs. John Millard, three electric light bulbs; third, Anna Hester, layer cake. The men won but the women got the prizes, John Johns, the hatter, still insists he should have won the prize.

Diving contest—Rosemary Robbit, 75c; Raymond Robbit, 50c; Miles Smith, 50c; Phyllis Hotz, 25c.

Balloon Contest, first Charlotte Knost, water melon. The others kept their balloons.

Guessing contest for men, first prize, umbrella, F. W. Sheridan.

Guessing Contest for Women—First prize, Mrs. Gleason, American flag.

Fifty yard dash for girls—7 to 10 years— First, Phyllis Hotz, box candy; second Ramona Hollenbach, play ball.

Stout Ladies Race—First, Mrs. Ray Spangler, 10 pound bucket of lard; second, Mrs. Ruth Hollenbach, California ham.

Slim Ladies Race—First, Mrs. Leslie Taylor, box candy; second Anna Hester, bracelet; third, Mrs. Carl Cunningham, link of bologna.

Bobbed Hair race—First, Jean Sheridan, one-half gallon ice cream; second, Mrs. Maguet, one quart ice cream; third, Phyllis Sherican, layer cake.

The committee furnished every person with flashy headgear, together with fox horns and toy balloons. And there was considerable noise in the vicinity of the Lucasville Fair Grounds during the entire afternoon.

At the conclusion of the dinner, the large crowd thoroughly enjoyed readings given by two talented little girls, Mildred Wellman and Beulah Rothwell.

Business Visitor

J. W. Clark, of Chillicothe, is in Portsmouth on business.

For Burning Eczema

Apply Zemo, the Antiseptic Liquid—Easy to Use.

From your druggist for 35c, or $1.00 for large size, get a bottle of Zemo. When applied as directed it effectively removes Eczema, quickly stops itching, and heals skin troubles, also Sores, Burns, Wounds and Chafing. It penetrates, cleanses and soothes. Zemo is a clean, dependable and inexpensive, antiseptic liquid. Try it, as we believe nothing you have ever used is as effective and satisfying. Zemo Soap, 25c.—Zemo Ointment, 50c.—Advertisement.

To Conduct Rally In Lucasville

George S. Morgan, candidate for probate judge, will hold a meeting at Lucasville Saturday night, July 19, instead of Friday night, as previously announced. Music for the rally wil be furnished by the Sedan band. If the good weather holds, the assembly will be in the open air. In case of rain the Community Hall will be used.

Townsend Better

E. H. Townsend, 4304 Gallia avenue, New Boston, who was badly injured in a B. and O. wreck, is getting along nicely in Schirrman hospital. One of his legs has been in a plaster cast and the other is being treated preparatory to putting it in a cast.

Meet Tonight

Another open meeting will be held in Moose Hall tonight under the auspices of the Patriotic Order, Sons of America. Will H. Eltzroth of Cincinnati, and Will H. Klein of Scranton, Pa., who are trying to organize a chapter of the society here, have prepared an interesting program. Invocation will be given by Rev. G. Monroe Howerton.

666

is a Prescription for Colds, Grippe, Dengue Fever, Constipation, Bilious Headaches and Malarial Fever.

Ask for Horlick's The ORIGINAL Malted Milk

Safe Milk For Infants, Invalids, Children, The Aged

Rich Milk, Malted Grain ext. in powder form, makes The Food-Drink for All Ages. Digestible—No Cooking. A light Lunch always at hand. Also in Tablet form. Ask for "Horlick's," at all Fountains. Avoid Imitations — Substitutes

You get more value out of quality goods because more value is put into them.

420 CHILLICOTHE STREET

BENNETT-BABCOCK CO.

OPTOMETRISTS

July Clearance SALE

Summer Dresses Greatly Reduced

Tub Silks, Voiles, Linens, Silk Crepes

20% REDUCTION

ORGANDIE DRESSES ONE RACK ONLY

1/3 OFF

Rack Gingham Dresses Special $2.29

WHITE SKIRTS Values to $3.75, Choice $1.98

PRINCESS SLIPS Shadow Proof 98c to $2.98

HOUSE DRESSES Special 79c

909-911 Gallia — A. BRUNNER AND SONS — 910-912 Sixth

Sensational Savings Mark The Final Weeks Of Frankel's July-Clearance Sale

FRANKEL Says

To shop at Frankel's Union Store is to receive a liberal education in the practice of thrift. Thrift expounded as one of the great virtues of the good people of Portsmouth and vicinity is best practiced at Frankel's.

Your Credit Is GOOD

Frankel The Credit King

No Money Down — No Money Down

MOTHERS! Select whatever you need for the children—Lowest Prices!

It is my fixed notion that a low price without quality is poor economy — but lower prices as found at Frankel's with high quality as found at Frankel's makes the perfect combination for the practice of thrift.

Free-Free-Free

ARE YOU FAMILIAR

With all the details of my very liberal Birthday offer? If you are not, then by all means get acquainted with the offer in every detail.

A Grand Player Piano

Truly a magnificent instrument is going to be given away absolutely free—This wonderful gift will be a welcome addition to any home.

There Are No Strings To This Offer

No ifs, ands or buts. Any patron of the Union Store is eligible. It's only a way of showing my sincere appreciation of the wonderful support the good people of Portsmouth have given my store.

Men — A Big Clothing Opportunity Is At Your Command During My Tremendous July Clearance Sale —

Blue Serge Models—Imported Worsteds and Fancy Cassimere in Powder Blue, in French Gray and all the other popular shades in different tone variations—single and double breasted effects including the new English two and three button models.

LIBERAL CREDIT TERMS $22.50 up

NO MONEY DOWN

LADIES' SILK DRESSES

The most wonderful collection ever assembled in my store. Marvelous values. Beautiful modes.

—Newest Printed Crepe Silks.
—Pin Stripe Silk Broadcloths.
—Brilliant "Truhu" Silk Frocks.
—Embroidered Silk Georgettes.
—Beautiful Coronada Crepes.
—Dark Color Satin Cantons.
—Plain Color Crepe De Chine.

14.95 Up

Liberal Terms

308 Chillicothe Street — Frankel's Union Store — A. H. Frankel Proprietor

GENEROUS CREDIT TERMS

ONE HUNDRED PERCENT A PORTSMOUTH STORE

WHERE A WORKING MAN'S CREDIT IS AS GOOD AS A RICH MAN'S CASH.

BAPTIST MINISTER GIVES TANLAC FULL CREDIT

No greater praise can be accorded a medicine that the voluntary testimony of a minister of the Gospel. The preacher's high calling puts a grave responsibility on his every word, and he will not jeopardize his reputation by commencing a thing without first assuring himself it is all right.

Tanlac has been endorsed by numbers of prominent ministers. They have put Tanlac to the test of personal service and their words carry conviction because they say what they know to be the truth.

One of the latest to speak out in behalf of Tanlac is Rev. B. E. Bell, a retired Baptist minister, 207 Elm St., San Antonio, Texas, who says:

"Before taking Tanlac I had suffered from stomach and nerve troubles for over 30 years and there were times when my condition was such that it required almost superhuman effort for me to prepare my sermons and go through with my Sunday services. Indeed, my work seemed like some great obstacle across my pathway—a burden too big to carry in my weak physical condition.

"But in six weeks' time Tanlac transformed my entire outlook, giving me what seemed like a new set of nerves and a brand-new digestive system. My appetite became ravenous, my nerves steady, my liver action regular and I could sleep sound for the first time in years. Whenever I have the slightest symptoms of trouble now I always resort to Tanlac, am taking some at present, and it never fails to smooth things out for me. I certainly have the best of reasons for feeling grateful to Tanlac."

Tanlac is for sale by all good druggists. Accept no substitute. Over 40 million bottles sold.

Tanlac Vegetable Pills for constipation, made and recommended by the manufacturers of Tanlac.—Advertisement.

29 Yachts Enter 337 Mile Race

CHICAGO, July 18.—Twenty-nine yachts today were undergoing final overhauling in preparation for the start of the 337 mile race to Mackinac, Michigan, tomorrow, the longest fresh water race in the world.

The race, in the number of entries, will be the greatest in the twenty-year history of the event. It has wider representation than ever this year, several eastern yachts being among those nominated for the start.

Mr. and Mrs. George Clifford of Gay street, entertained Tuesday evening from seven until eleven o'clock, a group of friends for an informal evening. Games and music were followed with refreshments served to Mr. and Mrs. William Seyfried and chidren Eileen, Ruth and Billie, Mr. and Mrs. Charles Mason and sons Arnold and Jimmie, and Miss Edna Cox.

Mrs. Carl Nodler of Beuna Vista and Miss Ruth Stockham of Friendship, spent Wednesday in Portsmouth with friends.

Mrs. George Cox of Nauvoo, spent Wednesday with her mother, Mrs. Mary Rose, of Eleventh street.

Mr. and Mrs. Fred Nunley and son Fred, and daughter, Thelma, of Duck Run, were guests at the home of Mr. and Mrs. John A. Boyer of Rushtown, Wednesday.

Mr. and Mrs. Harry Jordan of Eleventh street, have as guests Mrs. Neal Murphy and children Margaret, Cornelius, Mary and Elizabeth, of Linton, Ind., and Mrs. Floyd Canter and children, Evelyn, Owen and Warren, of Detroit.

WHY TAKE CHANCES

Don't Neglect A Bruise, Cut or Sore. It Can Easily Become Infected.

and cause you endless trouble. "It is with pleasure that I write you in reference to the wonderful results I received from using San Cura Ointment on a sore in the palm of my hand of two years' standing. After having used all kinds of advertised preparations as well as several prescriptions with no results I finally turned to San Cura Ointment and after a few applications my long standing sore was entirely cured. Cannot say enough in praise of it."—Mrs. R. E. Waite, 12 Ely St., Rochester, N. Y. San Cura Ointment and Soap are just as effective for Piles, Eczema, Boils, Ulcers, Chilblains and Chapped Hands or face. San Cura Ointment 30c and 60c at Fisher & Streich's Pharmacy, Portsmouth, Ohio; R. Bourgholtzer, druggist, Sciotoville.—Advertisement.

GAS BUGGIES — They All Fall For It — BY BECK

"Bim" Banks

Every dog has his day but not every dog has his banking day. "Bim" Elgert does, though. Every Saturday he may be seen entering a Chicago bank to make his deposit. His book already shows a balance of $68. He gets dimes and quarters for carrying a shopping basket for his mistress, Mrs. Orel Elgert (above), watching her automobile and going to bed on time.

WAVERLY WOMAN DIES SUDDENLY

Special To Times

WAVERLY, July 18.—Mrs. Kate Daugherty Logan, wife of James W. Logan, of Waverly, died this morning at 4 o'clock after being suddenly stricken ill last night about 9 o'clock. Three fainting spells, accompanied by extreme nausea, folowed one another in quick succession. A physician was called but could hold out no hope for her recovery. Mrs. Logan's illness dated back to a cold contracted last March while on a visit to her daughter, Mary Elizabeth Brown, in New York City.

Kate Daugherty Logan was 64 years of age at the time of her death. She was an active worker in the Methodist church at Waverly and a charter member of the Order of Eastern Star in that village. She is survived by her husband, James W. Logan, former county treasurer of Pike County, and at one time editor of the Pike County Republican; two sons, Richard Daugherty Logan of Toledo, who was visiting in Los Angeles, Cal., at the time of his mother's death; Frank B. Logan of Waverly; one daughter, Mrs. Richard Cody Brown of New York City; and two brothers, W. D. Daugherty and F. E. Daugherty, of Waverly.

Funeral arrangements have not been made, pending word from the son in California.

Mrs. Logan was identified with one of the oldest and most prominent families of Waverly and has been an active worker in church, lodge and community affairs. She will be missed by hundreds of friends who have known her in the many activities in which she has taken an interest.

Otway Man Now Indorses Pepgen at Fisher & Streich's

C. B. Boyd, a Bridgeman for the N. & W. Railroad, whose home is in Otway, Ohio, has had an interesting experience with Pepgen, the famous herbal medicine being introduced at Fisher & Streich's Pharmacy.

"For over a year," said Mr. Boyd, "it was all I could do to keep going. My stomach gave me lots of trouble and I tried taking all kinds of medicine to do it good."

"It seemed like I could not get any relief until I started taking this Pepgen. It has fixed me up and it only took two bottles to do the work.

"Right after my meals I used to get cramps in my stomach. Then I would have attacks of gas and would get all bloated up. My back would pain me and I would have pains up around my heart.

"I got very nervous. I could not sit still at night and often would not get over an hour's sleep all night long.

"Pepgen, though, has gotten rid of my stomach trouble and steadied my nerves. I have gained several pounds in weight and can surely recommend the medicine to the people of Portsmouth."

The genuine Pepgen is packed in a white and blue carton and may be obtained in Portsmouth only at Fisher & Streich's, cor. Sixth and Chillicothe Sts.; Kelso's Pharmacy, New Boston.—Advertisement.

Come for the most wonderful bargains you ever bought~ Sale

Newark WHITE SHOES FOR WOMEN

$2.45

Hundreds and hundreds of pairs of the most charming and attractive strap models, walking oxfords and Colonials are in this sale at this amazingly low price of $2.45 Not a single pair sold for less than $3.50. Not a single pair could have been duplicated anywhere else in town this season for $3.50. Yet NOW—at a time when White Footwear is in greatest demand—you can fill your needs here perfectly at a big saving! You simply must not delay taking advantage of this great event another day—COME TOMORROW!

Included in this sale are many desirable styles at $1.95

Newark Shoe Stores Co.
The Largest Chain of Shoe Stores in the United States.
PORTSMOUTH STORE
306 Chillicothe, Near 3rd St.
All Newark Stores Open Saturday Evenings To Accommodate Customers

EXCURSION
Sunday, July 20th
VIA
NORFOLK & WESTERN RY.
CINCINNATI and RETURN
$2.50

BASE BALL
Cincinnati vs New York
Fast Train
Leave Portsmouth 3:55 A. M.
Arrive Cincinnati 7:20 A. M.
Returning Train Will Leave
Cincinnati 8:20 P. M.
Central Standard Time
(Penna. Station)
Tickets Now On Sale At
City Ticket Office, 817 Fourth St.

NORFOLK, VA.
$20.00
ROUND TRIP
Tickets on sale one day only
August 2nd
via
C&O

WASHINGTON, D. C.
$23.20
ROUND TRIP
Tickets on sale July 27th, August 10th and 24th.
Further information may be secured at City Ticket Office,
816 Fourth street. Phone 44

Notice

The quality Wall Paper store is open of evenings.

A. BOORMAN
542 Second Street
Successor to J. W. Carroll
Phone 1597 L

Naturally, Andersons' Economy Basement Has Alluring Saturday Specials

Undermuslins

Slips Chemise $1 Gowns Pajamas

Mostly manufacturers' samples, made of good quality materials of Nainsook and Batiste, daintily trimmed with Lace and Embroidery. Slips have shadow proof twenty inch hem.

Bloomers and Step-Ins 50c

Made of heavy materials of plain, fancy and printed crepes. Bloomers have reinforced crotch and Step-ins are trimmed with lace. All cut full and roomy.

Summer Dresses for Misses and Women

$3.95

A group of seventy-five Dresses all new Summer styles marked down to this sale price for quick disposal. Fashioned of English Broadcloth, Preshrunken Linen, Ratine and Shantungs in all the new popular shades, sizes and styles for both misses and women. 16 to 42.

Voile Dresses

$5.00

Large assortment of pretty styles fashioned of fine quality French Voiles in pretty plain shades and genuine Normandie Dotted Voiles in light cool Summer shades. Neatly trimmed with Laces, Ribbons and Pleats. Sizes 16 to 42.

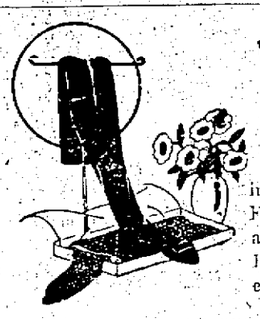

Women's Silk Hose 79c

Made of pure thread silk, reinforced with artificial silk. First quality, double spliced heel and toe. All the popular shades Black, White, Peach, Grey, Tan, etc. Sizes 8 1-2 to 10.

Sport Skirts $5 and $5.95

Made of Wool Crepe, Silk Crepe and Spiral Cord, Accordion, Knife and combination plents in White, Tan, Grey and Navy.

Children's Summer Dresses

$2.39

7 to 14 Years

Lovely creations for the little folks, made of Dotted Voiles, Linens, Shantungs and Poplins, in beautiful shades of Canary, Brown, Green, Blue, etc. Materials are fast colors and will launder well.

Boys' Wash Suits $1.59

Oliver Twist and Middy styles. All fast materials in a great assortment of wanted shades. Trimmed with Silk Braid and emblem on arm. Sizes 3 to 8.

Boys' Sport Blouses 78c

Madras, Khaki, Plain White Longette and pretty stripes. All cut extra full with double yoked collars. Sizes 8 to 16 years.

Summer Wash Dresses

FOR MISSES AND WOMEN

$1.95

Sizes 36 to 52

All Sheer Beautiful Summery materials smartly designed and cleverly trimmed. Daintily trimmed with smart frillings of lace and organdie, clever new button treatments and self material trimmings.

Smart Silk Scarfs $1.00

The Anderson Bros Co.

Sale of Sweaters $1.39

DEVER'S Cash Cut Rate Grocery

1538 GALLIA — WE DELIVER TO YOUR DOOR AT THESE PRICES. WHY CARRY THEM? OPEN TILL 9 O'CLOCK FRIDAY EVENING. HOME PHONES 2404 AND 2405 — 1538 GALLIA

MEAT AND LARD

50 pound can Lard $6.50
25 pound can Lard $3.25
Loose Lard, per pound 15c
Bacon, sliced, per pound 25c
Bacon by the half or whole strip 22c
Large glass Chipped Beef 15c
Mazola, 1 quart can 60c
Wisson Oil, pint can 35c
Picnic Hams, per pound 20c

Cream Cheese, per pound 32c
Dry Salt Meat, per pound 18c

CANNED MILK

Baby Pet or Carnation, per can 6c
Tall Pet or Carnation, per can 11c

FLOUR

Red Bird Flour, per sack $1.15
Harsha's Best Flour 99c
St. Nicholas Flour $1.15
Washburn-Crosby Gold Medal Flour, per Sack $1.05
Magnolia 85c
Better Flour, Kansas Hard Wheat 99c

No. 1 Tub 69c
No. 2 Tub 79c
No. 3 Tub 89c
Brass Wash Board 75c
Zinc Wash Board 55c
Corn, 2 cans 20c
No. 2 can Tomatoes 2 for 25c
No. 3 can Tomatoes 2 for 30c
Good can Peas 2 for 30c
Sifted Peas, per can 20c

SCRAP TOBACCO

Any kind you want, 8 packages for 25c
12 packages for 95c
3 dozen carton for $2.85

COFFEE COFFEE COFFEE

Golden Sun Coffee, 1 pound for 45c
Golden Sun Coffee, 3 pounds for $1.30
Guyandotte Club Coffee 45c
White House Coffee 45c
Good loose Coffee, 2 pounds 50c
Old Reliable, per pound 40c
Old Reliable, 3 pounds $1.20
Red Bird Coffee, per pound 42c
Arbuckle Breakfast Coffee, 3 for 38c, $1.10
1 pound jar Cocoa for 30c
Golden Dream Coffee, per pound 45c
Franco American Coffee 45c

Lemon Extract, large bottle 35c
Vanilla Extract ..... 10c and 25c
1 dozen boxes 60c
Matches, per box 5c
Dutch Cleanser 2 for 20c

STRIETMAN CAKES & CRACKERS

Crackers, per pound 15c
Ginger Snaps 15c
Try a pound of our Cakes at 20c pound
Snow Balls, per lb. 35c
Icicles per lb. 35c
Vanilla Wafers, per lb. 35c
Fig Bars, per lb. 25c
Strietman Biscuits, per pkg. 10c
Prize Soda Crackers, pkg. 15c
Delico, per pkg. 15c
Cheese Squares, per pkg. 15c

Catsup 2 bottles for 25c
3 loaves Wrapped Bread 25c
Olives, small jar 15c
Olives, large jar 45c. This is a bargain.
Salad Dressing, per bottle 15c
1 pound jar Peanut Butter 25c
Pure Castor Oil, per bottle 10c
Turpentine, per bottle 10c

Catsup, large bottle for 25c
Chilli Sauce, per bottle 25c

New Potatoes, per peck 30c

25 pounds Sugar $1.85

Large Sour Pickles, per dozen 60c
Sweet Pickles 25c
Oranges, per dozen 40c
Grape Fruit, 2 for 25c

NAVY BEANS

3 pounds for 25c
6 pounds for 50c
10 pounds for 69c

SOAP

10 Lenox Soap for 39c
10 Octagon 59c
10 P. and G., one day only for 45c
10 Star 59c
10 Ivory 73c
10 Crystal White 55c
10 Rub No More Soap 75c
10 Star Powder 45c
Ivory Flakes 10c
10 Rub No More Powder for 45c

Pure Cider Vinegar, per gallon 45c
1 can Crisco 25c

4 large rolls Toilet Paper for 30c

Defense Wants "Honest Men" On Jury In Chicago Case; State Wants Parents of Boys

CHICAGO, July 18.—(By the Associated Press)—A line of defense, based on a theory of compound insanity, for which attorneys say there is no precedent in medico-legal history, will be advanced in the trial of Nathan Leopold, Jr., and Richard Loeb, confess Franks, according to defense attorneys.

The youths are possessed of an interlocking personality, their attorneys say the reports of alienists and mental experts who examined them show, so that together they are impelled to the commission of crime that neither alone could have conceived of executing.

The jury will be asked to consider the youths as a merged personality with the insanity of each coinciding a murder impulse, it has been indicated.

CHICAGO, July 18—(U. P.)—"Nathan Leopold and Richard Loeb must die on the gallows or justice will be defeated," States Attorney Robert E. Crowe declared today in answer to announcement by the defense that it will make every effort to prove the confessed slayers of 14-year-old Robert Franks are insane.

"We will place on the witness stand four of the nation's foremost alienists, all of whom will testify rightfully, that these boys are sane. With that positive testimony, nothing short of the gallows for the killers will satisfy the state," he said.

Crowe, a "little dynamo" of energy, bristled with anger when told directly that the defense would rely upon a plea that the young millionaires' sons were insane. He announced he would direct the state's case in person. Taking his position with his staff of assistants at the

"The report that Loeb and Leopold are insane is nothing more than propaganda designed by the defense to throw dust in the eyes of men who may be called to serve on the jury," he said.

"No reputable alienist would testify the two murderers are insane. If any of them do, it will be because they are fools who were duped by the defendants or knaves who have profited by their gold."

Statements that Nathan Leopold Sr., and Albert H. Loeb, multimillionaire fathers of the young university graduates, have pooled together a $1,000,000 defense" have been denied vigorously by Clarence Darrow, chief defense counsel, and the parents themselves.

Crowe sneered at reports that Leopold and Loeb plotted the murder of Loeb's own brother before deciding to kill Robert Franks.

"That's bunk," Crowe exploded. "I wouldn't be surprised now if their lawyers didn't say Leopold and Loeb planned to kill each other."

Rumors that the defense would lay other and even more revolting crimes at the doors of Leopold and Loeb in an effort to prove the defendants insane were described by Dr. William O. Krohn, state's alienist, as "vicious propaganda."

With Crowe joining Dr. Krhon in an attack upon statements issued by defense lawyers, the state was leaping into the fight for the first time since kidnapping and murder indictments were voted against the boys. The prosecution has not before answered statements from the defense.

Offer of the Chicago Tribune to broadcast the trial by radio from attorneys' table throughout the trial

its powerful station WGN, which was put to a vote of its readers, was attracting considerable interest today. Opinions varied, according to early returns. Three hundred and eighty five voted in favor of broadcasting the court proceedings and 420 were opposed. The poll will continue until a verdict is reached.

Clarence Darrow meanwhile, expressed his views on what kind of men would be looked upon with favor by the defense as jurors.

"All we want are honest men" the noted criminal attorney said. "All jurors should be intelligent, especially in a trial of this kind, but we will not insist upon college graduates. We want simply men who know the truth when they see and hear it and have the courage of their convictions. Age will make little difference to us."

The state, it is understood, will look most favorably upon married men of middle age, preferably fathers of boys between 12 and 15 years old.

DR. R. W. HANNA
Osteopath
Office 229 Masonic Temple
PHONE 2166

Prohibition Has Been Great National Asset, Says Bishop; Gives Measures For Future

IWNONA LAKE, IND., July 18.—(By the Associated Press)—"We must build our nation on the solid foundation of righteousness, law and good will. It is the only permanent basis for family life and for individual prosperity."

This was the keynote of an address today of Bishop Thomas Nicholson, of Detroit, president of the Anti-Saloon League of America, before the International Annual Conference of the World League against alcohol.

Bishop Nicholson, a member of the governing body of the Methodist Episcopal Church and a pioneer in the Prohibition movement, outlined the Genesis and progress of the dry crusade in America, attributing its triumphs to "the moral and spiritual ideals which always have been its inspiration and the motivating force of its supporters."

The experience of Prohibition, in America, Bishop Nicholson said, demonstrated, "with increasing clearness that whatever is morally and religiously right will sooner or later be recognized to be industrially and commercially profitable."

"Sobriety Pays" was the epitome of the lesson from the American experience, he said.

"Prohibition is and it will be seen to be increasingly a great national asset. We have paid a billion dollars on our national debt in the past year, while the nations of Europe were struggling to balance their budgets and most of them finding it absolutely impossible to do so. We have paid six billions of dollars on our national debt since 1918 and we now have enough money in the savings bank accounts to pay the national debt."

These benefits, Bishop Nicholson believed, America should share with the world.

He suggested these specific measures for the future.

"We must go after colleges and enlist young men for the work.

"We must use the Sunday schools and the week-day religious educational program.

"We must attempt the transformation of the daily press. The idea that nothing is news but the abnormal is as pernicious as is the doctrine of force."

Relief in One Minute

CORNS

Now!—get relief in one minute from corns, callouses and bunions with Dr. Scholl's Zino-pads. They remove the cause—friction and pressure. Thin, easy to apply, antiseptic, healing. Three sizes. Nothing so quick and sure. At your druggist or shoe dealer.

Dr Scholl's Zino-pads

"Put one on—the pain is gone"

Some Pranks a Tornado Played

These are just a few of the freakish stunts a tornado pulled in Augusta, Kas. The picture at left shows the Episcopal church minus its front. In the center one sees a board, from some other building, driven into the side of a house. At the rigght is seen a five-story office apartment building with one corner entirely gone.

She Is a Blacksmith

It takes muscle to be a blacksmith. But Mrs. George Byns of Oklahoma City, now a full partner in her husband's business, has plenty. She got it, she says, washing and keeping house for a husband and family of nine. All nine of the children were orphans she and her husband adopted. Now at 50, since the boys and girls are all married, she has taken up her work at the forge. She does every kind of work her husband does except the actual shoeing of horses. "When it comes to nailing them on—well, I let George do it," she says. "I've never got over being afraid I might get kicked.

Seasonable Values

Some Clearance Prices On Dependable Merchandise

VOILE DRESSES

$3.98

Every summer frock in the store is marked down to its rock bottom price for this final clearing. We must make room for Fall showings. That is the reason for this remarkable sale of Summer frocks. There are Dotted and Normandy Voiles, Tissue Voiles and a few Linens. A great array of styles awaits the choice of women who appreciate smart ideas in dress — all summer colors are here: peach, rose, red, blue, orchid, green, tan, brown, black or navy. All sizes are included in this offering of practically all our summer frocks.

Third Floor

Finery CORAL BAND Hosiery

Finery—Coral Band—Silk Stockings may now be obtained by Portsmouth women who wear silk hosiery of rare beauty and want it at a moderate price. Coral Band Stockings have been the hosiery sensation of the East for the past six months, and when the company opened this territory they chose the Atlas Company—Portsmouth's Hosiery Headquarters—as their representative.

Finery Hosiery offers to its wearers several invaluable features.
Pure thread silk used in all stockings.
Guaranteed full-fashioned.

TheCoral Band—a guaranteed garter run stop.
Hosiery repairs at exact cost.

Free color matching service—hose dyed to match any costume at no extra charge.

And most pleasing of all, Finery Silk Stockings sell at

$1.85

Outsize Hose $2.00 pair

Initial Showing Of

New Fall Hats $4.95

You are sure to be delighted with this initial showing of new Fall millinery creations for every hat is beautifully becoming. Small pokes, sporty tams and off the face styles are favored and the materials are Silk, Lyons Velet, Braided Velvet, Panne Velvet and Satin and Velvet in combination. The new hats are trimmed with ribbon streamers, hand embroidery, Chenille embroidery and metallic ribbon. Every hat is lined with Silk Taffeta. Colors: black, pearl, brown, red, copen, oakwood, sand, pheasant and purple.

Summer Frocks

$9.75

Tub Silks French Voiles
Pure Linens

For a quick clean up we have reduced all these regular fifteen dollar dresses, both regular and extra sizes up to 56. All the styles are new, all colors are in this group, and at the price they are indeed wonderful values.

Voile Blouses

$1.89

One of the season's daintiest creations is the voile overblouse in either short or long sleeved styles. These blouses come in any of the new high shades or white with colored embroidery.

A FEW "WHITE SALE" SPECIALS

Misses' and Children's Hats

Your choice of any hat in the store

$1.00

Kid Boots Sweaters

$1.98 to $2.98

New Kid Boots Sweaters are arriving daily, in all colors, in many pretty weaves. There are many styles in wool, silk and wool or silk.

Children's Half Hose 25c

Here is a remarkable Saturday offering of several hundred pairs of pure lisle thread—not cotton, half hose for children. There are colors or white with colored tops in all sizes. Buy several pairs tomorrow.

Pure Thread Silk Hose $1.10

Just a few more pairs of Unexcelled Silk Hose, pure thread silk, fashioned to fit, with lisle tops and lisle heel and toe. A hose made to wear as long as any $1.50 stocking at a real saving. All the new colors.

White Silk Gloves 50c

A lot of white silk gloves, two button length, made by the Mohawk Silk Mills. Double tipped, extra heavy quality silk. These are gloves that we sold up to $1.50. All sizes.

Women's Vests 22c

Women's fine Swiss ribbed vests in both regular and extra sizes. Regular 29c and 39c values.

Table Cloths 89c

White mercerized damask table cloths, some round and some square. Either scalloped or hemmed. Various sizes up to 2 yards long. None worth less than $1.25.

Muslin Underwear $1.00

When going through our stock we picked our short lots of our fine gowns, princess slips and teddys. They are garments that sold at $1.25 to $2.00, and every ones a bargain. Some are slightly wrinkled from handling, but you will find some rare values in the lot.

Sheets $1.29

Rowan bed sheets, extra large, 90 inches long and 81 inches wide. The regular price is $1.75 and as the quantity is limited they will sell out in a hurry—better come early.

India Linen 15c yd.

Extra fine quality India linen. It's a real value during this sale for it's 25c quality.

India Linen 25c yd.

India linen that was made to retail at 39c a yard.

Pillow Tubing 29c

36 inch pillow tubing, soft finish, no starch or filler. 39c value.

Pillow Tubing 32c

The same high quality tubing only in 40 inch width.

Pillow Cases 29c each

Size 42x36, soft finish muslin pillow cases, hemstitched. A real 45c value.

White Bed Spreads $1.29

Large size satin finish white bed spreads that are sold regularly at $1.75.

White Princess Slips $1.35

Fine princess slips of white lingette on French sateen, well made with deep hem. All sizes. Regular $1.50 and $1.75 values.

Princess Slips $1.69

Princess slips of white lingette, with hip hem. $2 values.

Table Damask 69c yd.

68 inch extra heavy satin faced table damask, a fine grade, 89c quality.

White Dimity perf yd 17c

27 inch white dimity suitable for children's dresses or blouses. This is the quality that usually sells at 25c a yard.

India Linen, 10c

A good grade white India Linen, easily worth 15c a yard.

The Atlas Co.

406 Chillicothe St. "Where Women Shop"

NOTICE

Electric Light and Power Users

In order to place in service part of the new equipment in our New Boston power plant, it will be necessary to interrupt service partially for a few minutes as noted below:

Sunday July 20th, 2:00 a. m. to 2:20 a. m., Twenty Minutes

Monday, July 21st, 2:00 a. m. to 2:10 a. m., Ten Minutes

These interruptions will affect all electric customers in Portsmouth west of Norfolk Avenue (the N. & W. Railway Shops).

Portsmouth Public Service Co.

JOHN W. DAVIS, Democratic nominee for President, pictured last Saturday with Mrs. Davis and Frank L. Polk (left), former Under Secretary of State, on the lawn of the Davis country home at Glen Cove.

With The Candidates

President Coolidge: Mr. Coolidge today continued the series of political conferences begun early in the week in order to guide him in deciding on plans for the campaign organization now being built up by Republican National Chairman William M. Butler.

Senator LaFollette: Senator LaFollette held a series of conferences with Progressive leaders from all parts of the country gathered here for the meeting of the National Committee of the conference for Progressive political action to select a vice presidential candidate on the Independent ticket.

John W. Davis: The Democratic nominee wound up organization plans preparatory to leaving tonight for a ten days' vacation in Maine. Among the day's callers was Tom Taggart, Indiana leader.

Fire Destroys Home

IRONTON, O., July 18—Early Thursday a family at Superior were made homeless when fire destroyed their home, household furniture and personal belongings.

The home destroyed was that owned by Charles Henry and family, the former an employe at the cement plant. The blaze started during the early morning hours and had gained much headway before efforts were made to extinguish it.

"Flivver Baby" Beat Stork

The back seat of a flivver racing toward a hospital in Winthrop, Mass., was the birthplace of Leon Sweeney, here shown with his mother, Mrs. L. R. Sweeney, aged 18.

Operators and Miners Reach Agreement

WELLSTON, O., July 18—The operators and miners in the Hocking district have reached an agreement and the mines will reopen, is the announcement reaching this city today from Logan where the conferences were held.

Stern Wins New Honors on Golf Links

The following from the Cincinnati Enquirer is of interest here as Mr. Stern is a son-in-law of Mr. and Mrs. Felix Haas, of Hutchins street:

Joseph Stern gave Hill Crest Club members a huge surprise yesterday afternoon when he eliminated Ed Jacobs in the third round of the club championship, three up. Jacobs captured the honors last year in the annual tournament and was looked upon this year as the winner. While Jacobs appeared to be off his game a bit, Stern played in sensational fashion, and his victory was well deserved.

Win Elimination Head

PARIS, July 18 (By United Press).—The 800-metre relay swimming team, composed of Kohanamoku, Howell, Breyer and Gilaney, won the first elimination heat in the Olympic pool today, beating Italy in easy fashion.

The Americans' time was 10:41-6:10.

The second heat went to Sweden, with Holland second. Time—11:15.

Australia, Argentina and Japan met in the fourth heat, which was won by Australia, with Japan qualifying in second place. The Japanese swimmers pushed the winners, whose time was 10:21 2-10.

Children's Night To Be Observed Sunday

Children's Night will be observed at the Gephart's M. E. church Sunday evening when an appropriate program will be rendered. The Orpheus Male Quartet of Portsmouth will sing. The public is invited.

Hempstead Hospital Assessment Is Due

A large number of subscribers have overlooked the fifth payment on their Hempstead hospital subscriptions, due July 1, and there are still some subscribers who have yet to make their initial payments. Statements are now being prepared for these people, but much clerical work and postage will be saved if the payments overdue are brought up to date before these statements are mailed.

Eighty-five per cent of the total pledge is now due. The treasurer urges that every subscriber bring his payments up to date, and will greatly appreciate payments in full. Construction work at the hospital is nearing completion, and it is therefore very urgent that payments be met when due, or paid in advance when possible. Checks should be made payable to George D. Selby, treasurer, and payments made at his office in The Security Bank. Please bring your receipt cards with you. Hempstead Hospital Commission Geo. D. Selby, Treasurer.

FREE

Real Flying Machines Saturday Only

With every $1.00 purchase made at this store Saturday we will give you absolutely free a regular flying aeroplane.

WIN NYE

Fourth and Chillicothe

UP IN THE AIR FOR THE FIRST TIME. Secretary of the Navy Wilbur (left) leaves the navy seaplane, PM-5, piloted by Captain W. R. Gherardi, his aide (standing right), at Washington, after an hour and fifty minutes flight of 140 miles from Hampton Roads, the first undertaken by the navy head, who was enthusiastic over his experience.

THREE IN ONE

PRICE--QUALITY--STYLE

Features

Men's And Boys'

SUITS

In our store. You can look all over town and will find that we don't allow anyone to sell for less. We've been in business too many years to handle anything but quality and stylish clothes.

Come here and be satisfied.

FURNISHINGS AND SHOES TOO

Always A Pleasure To Show You Our Complete Line

THE

FAMOUS

Fred Straus, Prop. 511 Second St.

EVERYBODY'S FRIEND

Liberty Market COMPANY

Offers You Summer Bargains In

CHOICE MEATS

Beef		Pork	
Boiling Beef lb.	6 c	Neck Bones lb.	5 c
Neck Beef lb.	9 c	Spare Ribs lb.	10 c
Chuck Roast lb.	12 1-2c	Picnic Cuts lb.	11 c
Boneless Beef lb.	15 c	Boston Cuts lb.	15 c
Chuck Steak lb.	15 c	Pork Steak lb.	16 c
Rib Roast lb.	18 c	Pork Chops lb.	22 c
Rump Roast lb.	18 c	Loin Roast lb.	20 c
Veal		**Smoked Meats**	
Breast to fill lb.	10 c	White Salt Meat lb.	14 c
Neck of Veal lb.	10 c	Fancy Bacon lb.	18 c
Veal Chops lb.	22 c	Picnic Hams lb.	13 1-2c
Veal Roast lb.	20 c	Cottage Hams lb.	25 c
Lamb		Regular Hams lb	24 c
Lamb to stew lb.	15 c	Heavy Hams lb.	21 c
Lamb Legs lb.	28 c	Boiled Ham lb.	58 c
Lamb Chops lb.	30 c	Dried Beef lb.	60 c

Fine delicatessen sausages and cheese at the right prices. Come in and look us over. Real cut rate all the time.

415 Chillicothe St. Phone 2923

J. W. Winter, Mgr.

Clean Up Sale Bargains In HATS AND Dresses

For Saturday Special

You want a felt hat for your vacation trip.

Felt hats, white, black and white at ..... $1.98 to $4.98

Felt hats in all the new shades, special for Saturday ..... $2.50 to $4.98

Hats for mother, in black, brown and colors, extra large head sizes to fit every one.

One lot of dresses in silk at $7.50. One lot of dresses at $1.95, all sizes. Silk hose 89c pair.

Flora Dellert

613 Second Street

La Follette Is Endorsed By Railway Conductors' Directors; Will Name Running Mate Soon

CEDAR RAPIDS, IOWA, July 18.—(By the Associated Press)—The board of directors of the Order of Railway Conductors has formally endorsed the candidacy of Senator Robert M. LaFollette for the presidency, according to a statement given out by President L. E. Sheppard today.

The vote was almost unanimous, he said. "While the individual can do as he pleases," Mr. Sheppard said, "I believe the great bulk of membership of our order will support Mr. LaFollette.

For the vice presidency, the board members are favorable to Senators Howell, of Nebraska, Dill, of Washington, Shipstead, of Minnesota, Wheeler, of Montana, Representative Huddleston, of Alabama, or W. S. Stone, president of the Brotherhood of Engineers, Mr. Sheppard said.

Candidates on the Republican and Democratic tickets who are friendly to labor and especially to the Railroad Brotherhoods, he added will continue to receive the support of the conductors.

WASHINGTON, D. C., July 18.—(By the United Press)—With high hopes for success of the Independent ticket in November, a militant band of Senator Robert M. LaFollette's followers gathered here today from every section of the country to select his running mate.

No decision on the Independent vice presidential candidate will be reached until the matter has been discussed fully by the entire group of 42,600, which constitutes the national committee of the LaFollette organization. While 16 names will be presented to the committee, it was understood that consideration had narrowed down to these four:

John J. McSparran, master of the Pennsylvania State Grange; Peter Witt, Cleveland Labor Leader; James Maurer, head of the Pennsylvania State Federation of Labor; Parley Christensen, Farmer-Labor for president in 1920.

McSparran, a Democrat, who ran a strong race against Governor Pinchot, in Pennsylvania, was said to be the most likely choice as the committee met. He is a real dirt farmer, fully informed on the farmers' needs and a rattling good campaigner, a factor needed on the Independent ticket. The fact that he is an eastern man is also said to be in his favor.

Before the selection is made, it is understood, Senator LaFollette himself may address the meeting and while not attempting to dictate the choice, may picture the man needed for the place. The meeting, held behind closed doors, in the machinist's building, across the street from the American Federation of Labor headquarters, aws called to order at 10:00 a. m. by William H. Johnston, president of the International Association of Machinists.

Considering Running Mate

WASHINGTON, D. C., July 18.—(By the Associated Press)—Confronted with the task of perfecting a national campaign organization and of selecting a vice presidential candidate, more than a score of Senator LaFolette's chief supporters gathered here today for a series of conferences.

Today's meeting was an outgrowth of the convention two weeks ago in Cleveland of the conference for Progressive Political Action, which, after endorsing the Wisconsin senator as an Independent candidate for president, left selection of his running mate to the national committee, made up for the most part of representatives of labor and farm organizations.

Members of the committee went into conference today with a dozen or more names advanced by committee members before them. Senator LaFollette who has indicated he would leave the selection to the committee, was understood to look with favor on any one of a half dozen and several have been approached indirectly to ascertain whether they would accept an endorsement.

Among those who have been under consideration by Senator LaFollette and his advisers are Associate Justice Brandeis of the supreme court; Houston Thompson, chairman of the federal trade commission; John J. McSparren, master of the Pennsylvania State Grange; Peter Witt, one time candidate for mayor of Cleveland; James Maurer, president of the Pennsylvania State Federation of Labor; Governor Sweet, of Colorado, Bishop Francis McConnell, of the Methodist Episcopal Church; Federal Judge George W. Anderson, of Boston, and Senator Wheeler, of Montana.

WASHINGTON, July 18.—A new element was injected into the La Follette situation when it was reported that Senator LaFollette again is pressing Senator Burton K. Wheeler, Democrat, of Montana, to be his running mate.

It was indicated by Wheeler that he might reach a definite decision later today whether to run as vice presidential candidate with LaFollette.

A spirit of accord prevailed among the liberal leaders as they filed into the board room of the Machinists' Building. While they represent a score of factions, Rep. Nelson, Progressive leader of the house declared they were ready to "give and take" to preserve harmony in the Independent ranks.

Nelson believed the second man on the Lafollette ticket should be an Eastern Democrat. This added to the belief that John J. McSparran, Democratic candidate for governor against Governor Pinchot and master of the Penna State Grange, might be chosen.

"We have plenty of high-class material to choose from and we will not have to beg our selection to run nor go to second raters to find our man," said Nelson.

Nelson said it had been definitely decided not to name Gov. Chas. W. Bryan, of Nebraska, the Democratic vice presidential nominee. The Wisconsin leader was enthusiastic over the prospects of LaFollette's election. To bring that about, However, he said would require a vast amount of organization work and that is his chief aim at the conference.

Nelson said that the Progressives were not concerned over reports that LaFollette's name could not be placed on the ballot in Nebraska, but admitted they might have some trouble in getting it on in West Virginia due to the state law.

Two of the men under discussion as LaFollette's running mate are at the conference here. They are Perley P. Christensen, Farmer-Labor candidate in 1920 and Jas. H. Maurer, president of the Penna State Federation of Labor.

In addition to the general headquarters in Chicago, Nelson announced large branches was to be opened in New York, San Francisco and New Orleans.

Debs For LaFollette

CHICAGO, July 18.—(By the United Press)—Eugene V. Debs, Socialist leader, from his sick bed in a sanitarium here, today issued a call for the forces of Socialism to swing wholeheartedly behind the Progressive movement to elect Senator LaFollette of Wisconsin, president of the United States.

The Progressive convention in Cleveland aws in reality the American Labor Party "in embryo" Debs said. He ridiculed the charge that the Socialist party was "Wrecked" by its decision to join with the LaFollette forces.

S.S.S. keeps away Pimples

THERE are thousands of women who wonder why their complexions do not improve in spite of all the face treatments they use. They should not continue to wonder. Eruptions come from blood impurities and a lack of rich blood-cells. S. S. S. is acknowledged to be one of the most powerful, rapid and effective blood cleansers known. S. S. S. builds new blood-cells. This is why S. S. S. routs out of your system the impurities which cause boils, pimples, blackheads, acne, blotches, eczema, tetter, rash. S. S. S. is a remarkable flesh-builder. That's why underweight people can quickly build up their lost flesh, get back their normal weight, pink, plump cheeks, bright eyes, and "pep."

S. S. S. is sold at all good drug stores in two sizes. The larger size is more economical.

S.S.S. The World's Best Blood Medicine

Peggy Keeps the Ball Rolling

Peggy Joyce appears in something other than a "love-role" for a change. She is shown on the Atlantic City beach welcoming the giant ball that is being pushed across the nation in the interest of Citizens Military Training Camps.

Another Chapter Is Written In Columbus Penitentiary Scandal

COLUMBUS, —uly 18—Officials here today were attempting to solve another alleged prison parole fraud following the filing yesterday of an affidavit by Joe Fast, of Columbus, charging Bert Morris, address unknown, with obtaining $1,000 from him on the understanding that Morris was to secure his release from the Delaware county jail where Fast was serving a liquor fine.

On last April 25, Fast is said to have made arrangements with a man named West to run whiskey from Detroit to Columbus. Later West was caught at Delaware by state officers and given a fine of $1,000, whereupon he told of Fast's connection with the affair. Fast was given a jail sentence and fined $200.

Morris then said to have persuaded Fast to give him $1,000 and he would get the release of Fast and West through the state prohibition department. Fast alleged he gave Morris the money and then Morris disappeared.

Oust Jitneys From Down Town Section

YOUNGSTOWN, O., July 18—A campaign to oust jitneys from the downtown section of Youngstown today had ended in victory for the anti-jitney forces, whose traffic ordinance was passed by icty council last night as an emergency measure.

At present the jitneys are permitted to come into the downtown section, but are barred from the most congested streets. The street car company recently told council that it must choose between street cars and jitneys, as both could not survive. The stabilizing fund of the trolley company shows a deficit of more than a million dollars.

Was Cool At Grand Rapids

GRAND RAPIDS, MICH., July 18—The temperature in Grand Rapids last night fell to 47 degrees, equalling the lowest temperature ever recorded here during the month of July, since establishment of the local weather bureau. The temperature was recorded in 1912.

Unseasonable cool weather prevailed throughout this section of the state during the night and day.

Coolidge Taking a Survey of Situation

WASHINGTON, July 18—President Coolidge, continuing his survey of political conditions in the various states had an engagement today with Senator Weller of Maryland for a conference on the situation in that state. Republican campaign managers in laying their plans have provided for a hard contest in the border state of Maryland, and the conference with Senator Weller was looked upon as having a bearing on the nature of the fight to be made.

ALLEY RELEASED

PITTSBURGH Pa., July 18—Dan Alley, an infielder, has been released under option by the Pittsburgh Nationals to Wichita Falls, it was announced by officials of the Pirate Club today.

In the Wake of a Kansas "Twister"

Here are a few of the things a tornado did to Augusta, Kan. Above can be seen the wreckage of four buildings, all piled together. On top of the mass of timber, brick, stone and iron is the debris of the Catholic church, a stone structure. At the right of the pile is the new high school building, completed only recently, with part of its roof gone and windows broken. A dozen injured and the body of a woman were found at this spot. Below is a view of the devastation along State street, principal business thoroughfare. A national guardsman is seen patrolling the district.

British Flier Safe On Ship

TOKIO, July 18.—Major A. Stuart MacLaren, British round the world flyer, will be off again for the storm-swept north tomorrow.

MacLaren plans to start at 4 a. m., tomorrow for Paramushiru, if the weather will permit. At Paramushiru a major base for the flight is located.

TOKIO, July 18 — (By the A. P.) — The foreign community and Japanese authorities, especially of the air service, took a deep breath of relief today when news filtered down by wireless from the Kurile Islands that the MacLaren party of 'round-the-world flyers were safe. The party headed by A. Stuart MacLaren, hopped off from Lake Toshimoye on Yetorofu Island from Paramashiru Island last Wednesday. Until a Japanese destroyer, combing the rugged coasts of the Kuriles today picked up a wireless report from a commercial steamer that the party had landed on Uruppu Island, near the starting point of their hop, no word had been received from them. Two Japanese destroyers spent almost two days searching for them.

While in many quarters it was asserted there was little reason to fear for the flyers' safety, as the weather had been good, never-the-less definite information that they were alive and well was very welcome to many here who had interested themselves in the MacLaren party's plucky continuance of flight regardless of obstacles.

Another Round World Flyer

AMSTERDAM, July 18—Major Pedero Zanni, the Argentine aviator, who plans to start on a world flight next Tuesday, intends to follow the route of Major Stuart MacBaren, the British flyer. The Argentine anticipates that the superior speed of his machines will enable him to overtake his rivals in the globe encircling contest.

Major Zanni has purchased three Fokker airplanes and for the first stages of the flight the regulation landing gear will be used.

The second stages will be flown with a plane having pontoons and for the last stage across the Atlantic a special plane is being built.

Air Mail Routes Are Being Covered On Scheduled Time

OMAHA, NEB., July 18.—(By Associated Press.)—Despite several severe electrical storms, service over the United States Trans-Continental air mail route, continued without a default of a single mile from July 1 to 15, Carl F. Egge, general superintendent of the air mail service, said in his report submitted to Second Assistant Postmaster General Colonel Paul Henderson today.

Mr. Egge called attention to the fact that air mail planes during that period flew 80,400 miles of which 26,550 were covered at night over the 885 miles artificially ighted airway between Chicago and Cheyenne.

"Although six of the fifteen days were stormy," he said, 'not a trip, not a single mile, was defaulted. Westbound, our planes left New York on time, arriving in San Francisco on the evening of the second day. For five days arrivals were made ahead of time. Eastbound, seven trips were made from the West Coast to New York on time. At all times the air-mail arrived in ample time for delivery the following morning. At no time was the eastbound flight more than a few minutes late."

Bonnet Shoppe

Saturday Only $1.00

Every hat in my millinery department at 505 Gay street reduced to $1.00 for Saturday's sale.

All models in my department at 503 Gay street reduced to less than half price for Saturday

BERTHA BOOK JOSEPH

BOB SLEEVE SWEATERS

In all the wanted colors. Included are sweaters made to sell at $2.95, special at **$1.95**

The Bon Ton SERVES YOU

ONLY EXCLUSIVE LADIES SHOP IN PORTSMOUTH

FIFTH AND CHILLICOTHE STREETS

Saturday Store Hours, 8:30 A. M. To 8:30 P. M.

FOR SATURDAY SELLING

SUMMER DRESSES

Sacrificed for Immediate Clearance

SILK DRESSES

Cantons
Roshanara Crepes
Sport Silks
Printed Crepes
Sizes 16 to 46.
Styles for every Occasion.

at **9.95**

Values to $19.50

COTTON DRESSES

Linens
Normandy Voiles
French Voiles
Cotton Crepes
Flock Dots
High Shades
And Navy, Black And Brown.
Sizes 16 to 44.

at **3.95**

Values to $6.95

Straw Hats

1/2 Price

Silk Shirts 4.45 and 5.45

Athletic Underwear

Sport Belts with tie to match

$1.50 Set

The Toggery

Next To Wurster's

A&P

The Great Atlantic & Pacific Grocery Co.

Largest Retailers Of Quality Groceries In The U. S. A.

Bulk Pure Cane Sugar 7 1-2c Per — Jack Frost 25 lb. sack $1.83

LARD Pure Kettle Rendered, per pound 12½

FLOUR A & P, 24 lb. sack ..... 94c — Gold Medal Per sack $1.04

BEANS Campbell's 3 cans ..... 25c — Pea Beans 3 pounds for 20c

MILK Carnation, Pet and Wilson's Tall Cans ..... 9c each

A & P Milk, 3 tall cans for .. 25c — Carnation and Pet, Small cans each 4½c

BUTTER Finest Creamery, 1 pound prints 44c

CHEESE Fancy American, per pound 25c

A bar of Fairy Soap given away free with each purchase at our new store, located at 1004 Gallia street.

901 Offnere and 4012 Gallia St., New Boston

Varied Scenes From the Olympic Games

At the top is an interesting study in expression caught in the box occupied by European notables at the Olympic games. Prince John of England (1) and Edouard Herriot, premier of France (3) are deeply interested in the contests. The Prince of Wales (2) seems to be annoyed at something, while President Doumergue of France (4) and Prince Henry of England (5) see something highly amusing. The picture below is a good action shot of the 400-meter race showing Jackson Scholz, who broke the world's record, leading. Inset is Le Gendre, making a new world's record in the broad jump. These are the first pictures to arrive from the Olympic games.

Man, Mourned As Dead For Many Years Arrives In Ironton; Locates Relatives

IRONTON, O., July 18.—John Markin and family of 2508 south Third street, were agreeably surprised when Mr. Markin's brother, Ebb Markin, who disappeared from his home 35 years ago and who was believed to be dead, dropped in unannounced for a visit.

Mr. Markin had never communicated with his brother here since he left a third of a century ago and the latter had given up all hope of ever seeing him again. Mr. Ebb Markin, who was quite well known here at the time he disappeared, has been residing at Bluefield, Va., is married and has twelve children.

TENNIS RESULTS

SKOKIE COUNTRY CLUB, CHICAGO, July 18.—(United Press.)—"Big Bill" Tilden was booked for play in the singles and the doubles at the Illinois State Tennis tourney today. He confined his activities yesterday to the two-man division.

Yesterday's play saw Harvey Snodgrass Los Angeles, runner-up to Tilden, eliminated by Al Green, Jr., Chicago. The score was 2-6, 6-4, 7-5.

Snodgrass was the only Californian eliminated. Howard Kinsey, San Francisco, defeated George Lott, Chicago, and "Peck" Griffin, another Californian, defeated Luke Williams, Chicago.

Robert Kinsey, brother of Howard, who has been out of play because of a sprained arm, will go into the doubles today.

CLEAN COAL ONLY

LOGAN — An agreement with coal operators of the Hocking Valley field, was signed here by the Miners Union provides for only the mining of clean coal which is free from impurities. The agreement is expected to aid materially in restoration of Hocking Valley mined coal in middlewest markets. The wage scale is based on the Jacksonville agreement.

Four Fined In Ironton

IRONTON, O., July 18.—Judge A. J. Layne in common Pleas court yesterday, handed out four $1,000 fines in liquor cases. Mart Smith, Tuck Mathews and Howard Hart were fined on charges of possession. Paul Webb was fined for possessing property designed for the manufacturer of liquor. Marshal Bleving pleaded not guilty to a similar charge. Smith, given a leave of absence recently to attend his mother's funeral, failed to come back and was re-arrested. The four could not pay and were sent to the county jail.

20,000 Will Be In Convention Choir

COLUMBUS, O., July 18.—(By the Associated Press)—While every phase of Bible study will be discussed at the convention of the International Bible Students' Association convening here Monday, the fundamentalist-modernist controversy will not be touched upon, officials declared here today.

"The convention will be purely a discussion of Bible study and the work of the association,' an official declared, "and will not be a debating ground for controversial subjects."

Judge J. F. Rutherford, president of the association is scheduled to make one of the most important addresses of the convention. On Sunday July 27, the closng day, Judge Rutherford will speak on "civilization doomed." Many other prominent speakers are on the program.

Another feature of the convention will be the congregational choir of 20,000 voices.

Most of the early delegates to arrive have come by auto. The local arrangements committee has appealed to citizens to reserve rooms in private homes for the 20,000 delegates.

Waverly Sunday School Enjoys a Real Outing

The Waverly M. E. Sunday School picnic was held yesterday afternoon in Van Meter's grove with about 150 persons in attendance. Games, contests and various recreational features occupied the afternoon hours and at 5 o'clock supper was spread beneath the trees. Not only members of the Sunday School, but friends from other communities joined in the day's festivities.

Opening of the 1924 Olympic Games

Here is the opening of the Olympic games at Colombes Stadium, Paris. Athletes of all nations participated in the parade preceding the p[illegible] preliminary events. The United States, needless to say, easily landed first place, with Finland finishing second.

"Board of Strategy" Will Be Set Up By Democrats For Campaign; Smith Will Help

NEW YORK, July 18.—Selection of Clem L. Shaver, of West Virginia, as chairman of the Democratic National committee, was announced today by John W. Davis, Democratic presidential nominee.

NEW YORK, July 18.—(By the Associated Press)—George E. Brennan, Democratic leader of Illinois, said today that John W. Davis had favorably received a suggestion that Governor Smith, of New York, tour the east and middlewest in support of Mr. Davis' presidential campaign.

NEW YORK, July 18.—(By the Associated Press)—Campaign organization plans formed the subject of a long conference today between John W. Davis, the Democratic presidential candidate, and a number of party leaders. These included Thomas Taggart, of Indiana; George E. Brennan, of Illinois; Norman H. Davis, of New York, and Clem L. Shaver, of West Virginia, who is understood to have been selected as campaign manager. Arriving in New York from his home at Locust Valley, Long Island, Mr. Davis found Taggart, Shaver and Davis waiting for him at the home of his friend and adviser, Frank L. Polk. Brennan joined the conference soon afterwards. It is the expectation that announcement of the personnel of the organization will be made before Mr. Davis leaves this evening for Islesboro, Maine, where he is to spend a week or ten days in rest and recreation and in preparing his formal address of acceptance of the nomination.

As now outlined the campaign organization will consist of a central "board of strategy" with field forces in various sections of the country. Under the general direction of Mr. Shaver, who conducted the nominees pre-convention campaign, he will lay plans for a vigorous campaign to be launched after the formal notification at his home in Clarksburg next month.

After the conference and luncheon at the Polk home Mr. Davis drove to his temporary headquarters at an uptown hotel.

There he met with additional leaders of the party and cleaned his desk in preparation for his departure.

A campaign contribution was found by the nominee today in his mail. It was a dime and came from Harold Speer, a 12-year-old boy of Asbury Park, N. J., who wrote: "Enclosed find my contribution to your campaign. It's all I can afford."

Mr. Davis sent a personal note of thanks to the youngster.

CAN'T SELL HER RING

YOUNGSTOWN, July 18.—(By Associated Press.)—Mrs. Margaret Battison today was the possessor of an injunction restraining her husband, J. Lawrence Battison, from selling her engagement ring or their household furniture. The injunction was issued late yesterday in legal proceedings arising from disagreements between Mr. and Mrs. Battison.

Killed Husband?

Mrs. Annora Yeoman, 40, of Cardington, O., is held in the county jail at Mt. Gilead, O., charged with poisoning her sixth husband, Lewis Yeoman. He died June 28. Prosecutor T. B. Mateer declares she has confessed. Four of Mrs. Yeoman's former husbands are still living.

DOERR'S WONDER STORE

Luxury Coffee **30c** Pound

Foods, Household Goods, Auto Supplies
741 Second St. Phone 451
Portsmouth, Ohio

Kellogg Corn Flakes **8c**

Rich Cream Cheese, a pound 25c

Pure Cane Sugar, 10 pounds 75c

Old Reliable, lb. 38c | Royal Tea, 1-2 lb. 29c

SOAP SALE
10 Octagon 59c
10 P. & G. 43c
10 Fels 59c
10 Crystal White 49c

Sweetheart Soap 5c

Cocoa, pound 35c
One Pound Free

Pineapple, large can, ... 25c

Ice Cream Freezer $1.00

Finest Flour, sack 99c
Libby's Red Salmon 25c
Tuna Fish 15c
Salmon, tall can 15c
Pure Black Pepper, pound 25c
Fresh Fig cakes, lb. 12 1-2c
Big 10 qt. aluminum pail $1.00
Big 14 qt. aluminum dish pan $1.60
Roller Skates, pair $1.49

Chocolate Creams, nut top, 60c kind, per pound 29c

Lye, 2 cans 25c
Wax Paper, 2 rolls 5c
Old Dutch, 3 for 25c
Ammonia, full quart 15c
8 rolls toilet paper 25c
Auto shopping basket 98c

$1.00 size extract 48c
75c size extract 29c
Tuxedo Tobacco 10c
Aspirin Tablets, Bayers, box 12c
Large box washing powder 15c
Gas hot plate, 3 burner $5.50

AUTO TIRES AT SMASHING CUT PRICES. LOOK THEM OVER.

30x3 Fabric $6.95
30x3 1-2 Fabric $7.95
34x4 1-2 Cord $18.90
30x3 1-2 Oversize Cord $9.50
30x3 1-2 Cord, Reg. $9.50
31x4 Cord $16.90

30x3 1-2 Extra Heavy Tube $1.50

Assorted Screws, all sizes, brass, steel, etc., per pound 15c

Ford Tool Box $1.95
Ford Pump $1.75
Ford Rims $1.85
Ford Rim Bolts 5c
Ford Wheels $2.90
Ford Cup Grease 20c
Ford Fan Belt 39c
Ford Timer 79c
Milwaukee Timer $1.69
Ford Ammeter 89c
Ford Coil Points 15c
Ford Door Handles 20c

A complete top recover Ford touring $6.48

Ford Headlights, each $2.00
Head Lamps 35c
Tail Lamps 15c
Luggage Carriers $1.25
Auto Sponges 15c

Aeromore Exhaust Horns, for Ford, ... $5.75

Ford electric horns $3.98
Ford Piston Rings 12 1-2c
$15.00 Bench Wringer $8.95
Lawn Hose, cord, 50 feet $6.00
25 feet $3.00
Ford Storage Battery $13.95
Coleman Gasoline Lamp, complete for $6.95
All copper wash boiler $4.95

Congoleum Rugs, 9x12, first quality, ... $14.95

18x36 Linoleum Rugs 10c
14 qt. preserving kettle $1.48
Bicycle tires, each $1.95
4 qt. aluminum pitcher $1.00

See our line of ball bearing rubber tired wagons.

Chinese Parasols, all colors. Special **$1.00**

THE BRAGDON DRY GOODS CO.

Slik Umbrellas, all colors, club handles, short and stylish, 16 rib, Special **$6.00**

Special Sale Offerings For Saturday

Women's Voile Frocks

3 groups of the new summer styles, dark grounds $1.98

Light or Dark Grounds ..... $3.98 and $4.98

Trimmed with organdie and dainty lace. These are all new dresses, just in from New York, bought at greatly reduced prices, which enables us to offer them to you for much less than their real value. Sizes 36 to 42.

Women's costume slips, muslin, satine or pongee 98c

Khaki knickers, cut full and roomy, made of standard quality, children's sizes 7 to 14 years $1.39. Misses', 16 to 22, $1.48. Women's 36 to 43 $1.69.
Children's dimity knicker blouses, 6 to 14, special 88c

Girls' Khaki Knicker Suits, Sizes 7 to 14 ..... 98c to $1.98

Boys' kiddy alls, play suits, made of standard quality denim, khaki and steifel stripe, long legs, half sleeves, 3 to 8 years 89c

Hosiery and Underwear

Cinderella thread silk hose, full fashioned, all shades. This hose is guaranteed, if it does not give satisfaction, we give you another pair. The best wearing hose made for the money ..... $1.79 pr.
Women's Burson mercerized hose, regular and extra sizes, 50c hose ..... 29c pr.
Children's 1-2 socks, all colors, 25c and 35c value, special ..... 10c pr.
3-4 fancy socks, all colors, 50c and 59c value, special at ..... 25c pr.
Girls' knit Minneapolis union suits, low neck, no sleeves, tight knee, drop seat, 89c regular price, special 50c
One lot women's union suits, 50c, 59c and 75c values special 35c
One lot children's knit vests, union suits and panty waists, values to 75c, choice 10c

BASEMENT SALE

Large galvanized garbage can, with lid and handle at $1.00
Special assortment white enamel ware, all articles worth $1.50, choice $1.00
Fine broom, good weight, $1.00 quality 65c
Self wringing mop, $1.00 value 69c
10 qt. grey enamel dish pan 29c
7 pc. cut glass water set 98c
Shopping basket, 75c value 50c
1 gal. Thermic bottle, just the thing for camp or picnic, $5.00 value $2.19
1 pt. Thermic bottle, hot or cold 75c

Piece Goods Specials

40 inch unbleached muslin, extra fine quality, 15c value ..... 12 1-2c yd.
36 inch unbleached muslin, good grade ..... 9c yd.
18 inch linen finish unbleached crash ..... 12c yd.
Stevens all linen crash ..... 12c yd.
72x90 inch good quality sheets 79c
42x36 inch pillow cases 25c
22x40 inch good heavy Turkish towels 25c
40 inch voile La Suisse, all light colors, flock dots, at ..... 39c yd.
38 inch flock dot voiles, good patterns ..... 32c yd.
38 inch all silk figured crepe ..... $1.39 yd.
Special, all silk pongee ..... 75c yd.

Carpet and Drapery Department

9x12 Brussels Rugs, $18.00 value $12.50
9x12 Axminster Rugs, $32.50 value $24.75
9x12 Axminster Rugs, $37.50 value $32.50
9x12 Seamless Velvet Rugs, $45.00 value $36.75
18x36 Axminster door mats $1.98
Bungalow Cretonnes, 25c value, 6 yards $1.00
Bungalow Cretonne, values to 40c ..... 25c yd.
Porch pillows, special 50c
Remnants in scrim, nets and cretonnes at 1-2 price.

TheBragdonDryGoodsCo.

STORE ACCOMMODATING

EVERYBODY'S BARGAIN FESTIVAL

VOELKERS

A Sale for everybody with plenty of Bargains for all. Come Early to get your share of these Bargains for they will not last long at the extremely low price at which they are offered. You can well afford to supply your needs for some time to come at this sale. Buy at VOELKER'S because it PAYS.

36 Inch Percales, Yard 17c
Either lights or darks. Good range of patterns to choose from. Regular 20c quality.

32 Inch Dress Ginghams, Yard 22c
Fine quality gingham in nice range of patterns. Regular 30c grade.

Shirting Madras, Yard 23c
Comes in neat and fancy stripe patterns, fine quality. Regular 35c grade.

40 Inch Printed Voiles, Yard .. 29c
Come in nice range of new patterns. A real nice quality. Regular 40c grade.

Imported Ratine, Yard $1.29
A special close out on high grade satin plaid ratine. $1.75 value.

Imported Ratine, Yard 89c
Close out price on fancy plaid and stripe ratines. $1.25 value.

All Silk Crepe De Chine, Yard $1.00
A very nice grade of silk crepe de chine. Nice range of colors. $1.35 value.

25c Long Cloth, 10 Yards ... $1.98
36 inches wide, extra fine grade. 10 yards to a bolt.

Turkish Towels 49c
A big heavy double thread towel. Regular 75c value.

Turkish Towels 23c
21x42 inch double thread towel. Regular 35c value.

All-Linen Toweling, Yard 16c
A fine grade of all linen toweling in natural color. 25c quality.

Stevens Linen Toweling, Yard 12 1-2c
Think of being able to buy a Stevens all linen crash at 12 1-2c. 20c value.

Cotton Toweling, Yard 9c
A dandy toweling for the money. Suitable for all uses.

Bleached Linen Toweling, Yard 22c
A real fine grade of all linen toweling. Regular 30c grade.

Pillow Cases 35c
A regular 50c case, made of good grade material with 3 inch hem.

81x90 Sheets $1.48
These sheets are made of fine grade sheeting. Torn and hemmed. $1.75 value.

EXTRA SPECIALS

Grey Cotton Army Blanket $1.00
A big size heavy blanket. Dandy for camp or auto. Regular $1.75 value.

White or Flesh Brassieres 19c
Well made of heavy mesh. Open front or back. Regular 35c value.

Ruffle Curtains 95c pair
Made of good grade scrim with ruffle edge and tie back to match. $1.25 value.

Ladies' Trimmed Hats $2.98
Any ladies' hat in the house goes at this special price. Values up to $8.

Men's Union Suits 87c
Knit, in short sleeve and ankle length. Regular $1.25 value.

Men's Union Suits 87c
Athletic style, made of good grade dimity. Regular $1.25 value.

Men's Union Suits 50c
Athletic style, made of nice quality dimity. A regular 75c value.

Boys' Union Suits 49c
Either knit or dimity, athletic style. Regular 60c value.

Ladies' Union Suits 49c
Tailored top, tight knee. A real fine suit. Regular 75c quality.

Ladies' Crepe Bloomers 49c
Plain or figured crepes, cut full and roomy. A 60c value.

Ladies' Nainsook Gowns 49c
These gowns are cut full and roomy and are well made. 75c value.

Ladies' Crepe Gowns $1.00
These gowns are made of fine quality crepe. Neatly trimmed. $1.50 value.

27x54 Inch Rag Rugs $1.00
These rugs are well made of strong chain. Hit and miss patterns. $1.25 value.

Children's Play Suits 98c
These coverall suits are well made of denim or khaki. Regular $1.25 value.

Boys' Overalls 98c
Well made of good grade blue denim. Sizes 7 to 16 years. $1.25 value.

Boys' Knee Pants 95c
These pants are well made of good grade wool mixed material. $1.25 value.

9-4 Sheeting, 2 1-2 Yards $1.00
Full 81 inches wide in bleached or unbleached. A real nice grade. Regular 55c quality.

36 Inch Unbleached Muslin, Yard 9c
This is a very nice grade of muslin. Regular 12c quality.

40 Inch Unbleached Muslin, Yd. 14c
This muslin is extra fine and soft. Regular 17c quality.

36 Inch Bleached Muslin, Yard 15c
A real fine grade of bleached muslin in nice soft finish.

Store Open Till Nine Saturday Night

RICKEY TAKES STAND; GIVES VERSION OF SHOOTING

DETROIT, MICH., July 18.—Frank W. Rickey, federal prohibition officer of Portsmouth, took the witness stand in his own defense today in his trial in U. S. District Court on a charge of slaying 22-year-old Phillip Kalb in a liquor raid at the Kalb farm near Monroe, Mich., last January.

Rickey said he led the raiders to the front door of the farm house. While the search warrant was being served, he said he ran to the rear of the house. Leaning against the cellar door behind the house, Rickey said he found a youth apparently in great pain.

When the youth failed to answer his inquiry, "What's the matter?" Rickey, according to his testimony called another officer and the two carried young Kalb into the house and laid him on a couch. At no time, he said, did he hear a shot.

Although several of the raiders unbuttoned the youth's shirt, they found no trace of a bullet wound, he testified.

A coroner's jury found a bullet had entered his back and had come out near the groin.

DETROIT, MICH., July 18—(Special)—Frank W. Rickey, Federal Prohibition agent, on trial in Federal Court before Judge Charles C. Simons charged with the murder of Phillip Kalb, was slated to take the stand in his own defense today.

Kalb was shot and killed during a raid upon his father's farm house near Monroe, Mich., January 13.

One of the developments of the trial during Thursday was the admission of Samuel Kalb, father of the slain youth, that he had lied when on the stand Monday. Kalb made the admission while being questioned by Judge Simons. "You testified," Judge Simons said," that you knew nothing of any stills, moonshine or mash on your farm. I instructed you as best I could regarding your constitutional right to refuse to testify concerning anything that might incriminate you. Still you denied knowledge of the bootlegging equipment. Do you now wish to change your testimony."

Kalb hesitatingly admitted that the moonshine equipment was his and that he had lied. Kalb was recalled to the stand after two witnesses had been called by the defense.

The two were M. W. Boyd, state trooper, and Henry R. Campbell, federal prohibition agent. Both testified it would have been impossible for Rickey to have fired the shot that killed young Kalb. Boyd said he heard no shot and that Rickey was fifty feet from the cellar door when Kalb stepped through it, bent double as if in pain. Campbell testified that Rickey was 50 feet from the cellar door when Young Kalb appeared, but that he had heard what he thought was a muffled shot, coming from the cellar, just before Kalb appeared.

He said that later he found three .38 calibre shells under the still in the cellar. Young Kalb was shot with a .38 bullet. Harry Yost, another state trooper, shook the positive identity of Rickey by witnesses for the prosecution when he testified that Paul Kalb, brother of the slain boy, had formerly identified him as the man who killed Phillip. This, he said, was at the Coroner's inquest.

Dog Attacks Man; Under Observation

Lloyd Kenard, young man of near Tenth and Washington streets, complained to the police Thursday that a shepherd dog owned by Harrison (Nip) Clifford of Tenth street east of Washington, had attacked him several days ago, tearing the leg of his trousers and puncturing the skin of his leg in several places.

The police took charge of the dog yesterday and turned it over to Dr. Joseph Gill, veterinarian, who has the dog under observation. Chief of Police Rome Arthur sounded a warning last night for both young and old to beware of dogs especially at this time of the year.

Will Play Clare

The N. & W. Back Shop team will journey to Clare Sunday and will meet the crack N. & W. team of that village in a diamond tilt.

Five Entries in Raceland Derby Tomorrow

(C. J. SAVAGE)

RACELAND, KY., July 18.—Race and entries for ninth day of inaugural meeting, Saturday, July 19th:

First Race

$800. Maidens. 2 year old fillies. 5½ furlongs. (7.)

Resistance 115
Tesugue 115
Broken Toy 115
Sparkle Star 115
Vallette 115
Flavia 115
Betty Star 115

Second Race

$800. Claiming 2 year olds. Five furlongs. (6.)

Peter Patter 107
X—Why 99
Cherebu 107
Weno 104
Precious One 104
Letter F 107

Third Race

$800. Claiming 3 year olds and up. Six furlongs. (6.)

Phidas 107
Poland 104
Ten Lee 111
Delectable 101
X—Ballot Brush 107
X—Hats Up 103

Fourth Race

$800. Maidens. 2 year old fillies. ½ furlongs. (8.)

Duane 115
Lucerne 115
Fate 115
Broomiola 115
Smudge 115
Rose Hawkins 115
K. T. League 115
Prairie Flower 115

Fifth Race

$5,000 added. The Raceland Derby. 3 year olds. 1¼ mile. (5.)

Bob Tail—(L. Lyke) 118
Post Dispatch—(T. Murray) 118
Altawood—(J. Parke) 118
Phidas—(E. Pool) 118
Black Gold—(J. D. Mooney) 126

Sixth Race

$800. Claiming 2 year olds. Five furlongs. (6.)

Ivory 107
Cosenza 104
X—Patrick Sarsfi 102
Rose Girl 104
Uncle Jay 104
Naomi 104

Seventh Race

$800. Claiming 3 year olds and up. 70 yards. (5.)

Wida 110
Blue Nose 114
Stump, Jr. 104
Miss Muzie 109
Penot 115

X—Apprentice allowance.

Horses listed according to post position.

B-R-R-R, MERCURY DROPS TO 51

How do you like October weather inserted in mid-July? Last night was one of the coolest July nights on record at the local weather bureau, the temperature dropping to 51, which is genuinely cool for July any one will readily admit. The mercury started dropping late yesterday and kept on until it reached 51. The maximum reading today was only 78, fully 12 degrees below normal for sultry, murky July.

Around the First Beacon

These sloops are shown turning the first beacon on the 12-mile racing course in the annual regatta of the Biloxi (Miss) Yacht Club recently. The cabin sloop class proved one of the features of the regatta. The regatta lasted two days, was made up of 23 different races, and was the largest ever held in the south.

Auto Is Damaged By Fire

A short circuit in wiring on a Ford truck driven by Claude Braunlee for the Portsmouth Produce Company caused a fire that damaged the machine to the extent of $50 this morning about nine o'clock. The machine was on Rhodes avenue near West when it caught fire. The New Boston firemen responded and extinguished the blaze.

Hazlebeck will insure you.

It's Never Been Climbed

No man has ever reached the summit of Mount Geikie—grimmest mountain in the Canadian Rockies. It is only 10,604 feet high, but has defied every attempt to attain its peak. Now the feat is being tried by C. G. Wates of Edmonton, Alberta; H. D. Geddes of Toronto, and Val E. Flynn of St. Louis. They intend to make four different assaults on the mountain.

Home Coming Is Fixed For August 16

The Ohio Valley Sunday School Association composed of Old Town, Friendship and Pond Run M. E. churches will hold its annual Homecoming and picnic, Saturday, August 16 at Vaughters' Grove nat Friendship. Roy Cunningham of Friendship, is president; Howard Compton, Friendship, vice-president, and J. T. Wood, Oldtown, secretary of the Association.

TIRE SERVICE COMPANY
737 Fifth Street Phone 138
VULCANIZING
AND COMPLETE TIRE SERVICE

SPECIALS FOR SATURDAY

Pure Kettle Rendered Lard, one day only, pound 12 1-2c

New Potatoes, Early Ohios, none better, pk.	29c	Campbell's Pork and Beans, can	10c
Per bushel	$1.15	Can Milk	5c and 10c
Green Beans, per pk.	29c	White House Coffee, lb.	45c
New Cabbage, lb.	2 1-2c	Golden Sun Coffee, with coupon, pound	38c
Nice Ripe Tomatoes, 4 lbs.	25c	Imperial Tea, none better, lb.	39c
Nice Ripe Peaches, 4 lbs.	25c	Pure Cane Sugar, 10 lbs.	85c
Big Juicy Lemons, dozen	24c	Grape Nuts, 2 pkgs. for	35c
Sweet Juicy Oranges, doz.	30c	All Corn Flakes, 3 for	25c
Nice Sugar Melons, 3 for	25c	Sour Pickles, doz.	30c
Big Cucumbers, 2 for	25c	Best Creamery Butter, lb.	48c
Home Grown Tomatoes, lb.	23c	Good Country Butter, lb.	45c
New Yellow Jersey Sweet Potatoes pound	10c	P. & G. Soap, 10 bars	45c
Peaches, in syrup, can	19c	Star Soap, 10 bars	59c
Yellow Free Peaches, 2 cans	35c	Fels Naptha, 10 bars	59c
Sliced Pineapple, can	29c	Octagon Soap, 10 bars	65c
Apricots, large can	19c	Toilet Paper, large rolls, 2 for	15c
Whole grain Corn, can	15c		

Fresh lettuce and beets. Plenty of big water melons.

TIPTON'S GROCERY
We Deliver Any Place In Town
1826 Robinson Avenue Phone 2770-L

Quality Meats At Cut Rate Prices

Lard, per pound 12c

SPRING LAMB
Leg ..... 40c lb.
Chops ..... 45c lb.
Stew ..... 12½c lb.
Shoulders ..... 30c lb.

SMOKED MEATS AND SAUSAGES
Bologna ..... 20c lb.
Frankfurters ..... 20c lb.
Long Weiners ..... 25c lb.
Black Leona ..... 30c lb.
Boiled Ham ..... 65c lb.
Dried Beef ..... 70c lb.

VEAL
Breast ..... 10c lb.
Ground Veal Loaf ..... 25c lb.
Chops ..... 20c lb.
Roast ..... 15c and 20c lb.
Stew ..... 10c lb.

BEEF
Boiling Beef, ... 6c lb.
Hamburger ..... 10c lb.
Roast 12 1-2c, 15c, 20c lb.
Steak ..... 20c lb.
Stew Beef ..... 12½c lb.

PORK
Roast Pork 15c and 20c lb.
Chops ..... 18c and 22c lb.
Pork, hams, whole, 20c lb
Sausage ..... 15c lb.

Bacon ..... 18c lb.
A. B. Cal. Hams ..... 17c lb.
A. B. Cottage Ham 28c lb.
Smoked Sausage ..... 22c lb.

Butter ..... 45c lb.
Cheese of all kinds.
Pickles, Olives.

Columbus Cut Rate Meat Market
We Deliver Phone 935

THE BALDWIN PIANO
Grand Prix, Paris 1900
Grand Prize, St. Louis 1904
Floyd E. Stearnes
Representative 832 Chillicothe

HANAN OXFORDS

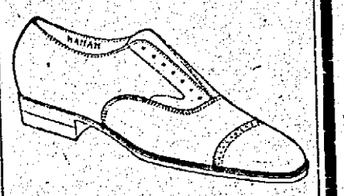

NEPTUNE
A combination last. This model is specially constructed for a low instep foot, the instep being two widths under the ball. It is without doubt the best combination last in the market today and is exceedingly popular.

Frank J. Baker
The Sleepless Shoeman
845 Gallia, Near Gay

Marigold Cream
This fragrant preparation is one of the best and most pleasant for chapped hands, face, lips or any roughness of the skin. It is a perfect substitute for glycerine and is neither greasy nor sticky. Rub in well until perfectly dry. This is a home product sold here for 25 years with a strict guarantee if not satisfactory return the bottle and receive the purchase price. Good after shaving.
Price 25c, 50c, 75c and $1.00.
Manufactured by
The Fisher and Streich Pharmacy
Sixth and Chillicothe Streets
Both Phones No. 41

AN EARLY AUTUMN BRIDE. Miss Helen Lowe Rice, a prominent society girl of New York City, who will wed Mr. Haley Fiske Jr., son of the president of the Metropolitan Life Company.

Fliers Will Start Again On Wednesday

BROUGH, ENGLAND, July 18.—(U. P.) — America's airmen will go into the north on the last stage of their world flight withoutout wireless equipent on their planes, Lieut. Lowell Smith, commanding the sky expedition, announced today. The object is to avoid overloading the planes.

Business of overhauling the machines in which the flyers will make their homeward dash has progressed so rapidly that the old engines were ready for removal this morning and it is expected now that the aviators will get away with the flood tide Wednesday morning. Tuesday will be devoted to testing the new floats on the Bestuary of the Hunmer.

It had been Lieut. Smith's intention to have the planes equipped with wireless apparatus for communication with the destroyers which will patrol the Iceland-Greenland Labrador Route but it was found that the floats and necessary anchors now being installed are adding 1,100 pounds in weight to each machine.

Wireless apparatus, however comforting, would mean another 110 pounds, so Lieut. Smith ruled against it.

Allied Conference Works While Eating

LONDON, JULY 18—(By the A. P.) — The allied conference on the application of the Dawes reparation report got down to business early this morning. Frank B. Kellogg, the American ambassador, Premier Herriot of France, Premier Theunis of Belgium and Finance Minister De-Stefani, of Italy, took breakfast in Downing street with Premier MacDonald at 7:45 o'clock and remained in conference with him until 10 o'clock.

The question of reparation of the British dominions at the conference has been settled, it was announced by J. H. Thomas, the colonial secretary in the house of commons this afternoon. It had been agreed, he said, that the representative of any dominion so desiring including India should become a member of the British empire delegation at the conference under panel system. Under this system the colonial delegates are designated one at a time in approved rotation to sit as a member of the British delegation.

Olympic Records Are Shattered

BY HENRY L. FARRELL
(United Press Staff Correspondent)

PARIS, July 18.—Shattering world and olympic records in the pool at Les Tourelles, sweeping the courts with an unbroken string of victories, and winning their matches at the Velodrome D'Hiver, America's swimmers, tennis stars and boxers carried everything before them in Olympic contests today.

Johnny Weismuller, Kealoha, and the American women's 400 meter relay team scored triumps in the swimming, all breaking records.

Helen Wills, Vincent Richards, and our mixed doubles and women's doubles teams won victories on the Olympic courts.

Our boxers, Fields, Labarra, Fee, Salas and Tripoli all won tehir bouts at the Velodrome and advanced toward the finals.

Service Co. Has Ball Club

The Portmouth Public Service Company is to be represented on the diamond the remainder of this season. Willard Webb, conductor on the traction line, has been named as manager of the nine, which will make its first appearance Sunday afternoon when they offer opposition to the Arch Preserver team at Selco park. The game will start at 2:30 o'clock with Hock on the mound for the Arch Preservers.

WINIFRED BLACK WRITES ABOUT A Real Wedding

Copyright, 1924, by Newspaper Feature Service, Inc.

Winifred Black

I'M going to a wedding—hurrah, it's a real wedding!

In a church—with the organ playing "The Voice That Breathed O'er Eden," and somebody singing "O Perfect Love" and the "Wedding March"—and everything.

Such a pretty little church, too, up on the side of a hill, with wistaria drooping from the redwood roof, and inside it's going to be trimmed with—what do you think?

Roses?

Orchids?

Lilies of the Valley?

Not at all!

With wild mustard!

Loads and loads of wild mustard, all yellow and gold and fragrant as the Garden of Eden itself. You don't know how pretty it is, the wild mustard, when you cover a redwood chancel with it. Oh, yes, there's a reason for it, in this case!

They met in a field of wild mustard, these two, the first time they ever saw each other. She had lost her camera and was looking for it, and he saw her there in the mustard and thought something was wrong and came to help her and then, afterwards, some friends introduced them and now the wild mustard is their favorite flower.

And the little redwood church on the side of the hill, where you can hear the waves breaking on the rocks below, is full of laughter and friendly talk today.

Why Throw Beautiful Customs Away?

Grandma is shocked at the mustard. She thinks there ought to be roses and lilies and things—but wait until she sees the glory of that yellow and senses the fragrance of it and when the moon shines in through the stained glass windows and the lights are lit, too, and the organ begins to whisper down the arches—well, Grandma will be a convert—see if she isn't!

The cousins have come from all over the State, and two came from more than five hundred miles away, a sister and a brother—they were brought up with the bride. The boy cousin taught her to ride and the bride taught the girl cousin to swim, and now they've come to help decorate the church for her wedding.

And the groom's college friends are in the little church today, climbing ladders and hammering and falling over things and making the most foolish kind of compliments. And somebody is going to bring sandwiches and somebody is going to bring cake and they're going outside the church and build a fire and make coffee when noon comes—oh, yes, they're making a day of it!

With school friends, relatives, aunts and uncles, bridesmaids and all, it's not in the least fashionable—oh, not at all—just friendly and loving and real. How can a wedding be anything but lucky with such a background as that? No fuss and feathers, no elaborate pretense, no expensive presents—but no brusque lack of ceremony, either.

No hopping into the car and slipping 'round the corner—to be married by an officer of the law.

No sudden elopement; no "Hello, Mama!" over the telephone. "Bob and I are married; we'll be home in a week."

No step-out and step-in, maybe and maybe-not, let's-have-a-try-at-it-and-see, sort of business.

Not this time.

This is a *real* wedding, such as weddings should be. Why not? When a form is empty and meaningless, it is well enough to discard it. But why throw away all the beautiful old customs and all the lovely old ways just to be modern and sensible and practical?

Let's Make Events of Events!

I believe in weddings and in christenings and in birthdays and in Christmas trees and Easter celebrations. Life is dull enough at the very best you can do, stupid enough and prosaic enough. Can't we afford one or two days in a lifetime for the celebration of a life-long happiness?

Give the baby in the cradle its christening, ask in the friends, tear the cold cloak of restraint from your heart for once, let people know how you love the baby and how proud you are of her, and what you expect of her when she grows up. Give her a birthday party once a year, a party with a cake and candles and birthday wishes. Have a Christmas tree for her at Christmas—if you have to go without a new hat to do it—make her the center and the core and the heart of your home and, when she's married in the name of Love and Faith and Fidelity, give her a wedding that's a real wedding and start her right on the day she leaves the protection of her father's home.

Yes, I'm going to a real wedding tonight—I wouldn't miss it for anything in the world. There are entirely too few real weddings these days.

Highest KROGER'S Lowest Quality Prices

Sugar, bulk, pound 7 1-2c, 25 pound sack	$1.85
Navy Beans, nice and clean pound	6 2/2c
Beans, Country Club, 3 cans for	25c
Oleomargarine, Purity Nut, pound	28c
Salmon, Pink, tall can	14c
Milk, 3 tall cans Country Club	25c
Jewel Coffee, per pound	29c
Soap, P. & G. 6 bars for	25c
Vinegar, bulk, per gallon	29c
Lemons, nice and large, dozen	35c
Cantaloupes, each	10c
Cheese, Brick, per pound	26c
Crackers, Butter or Soda, per pound	10c
Kellogg's Corn Flakes, per box	8c
Clifton Flour, 24 1-2 pound sack	78c

BREAD— 1 1-2 pound loaf 7 1-2c; 1 pound loaf 5c

MASON JARS— Pints 74c; Quarts 84c

HAVE YOU TRIED FRENCH COFFEE? POUND 42c

Want---
A Good
Investment?
See
The bargains offered in Portsmouth Real Estate On The
Classified
Pages

FINDING A FARM---

In fact, finding just the one you want to buy---isn't any more difficult than finding the "Farms And Land For Sale" column in the A-B-C Classified Section.

All you have to do is simply to turn to Classification 83 ---and look over the oportunities to secure farms of many descriptions and varied prices.

Take this hint---and save time and money!

Tremendous Savings

Tomorrow and Every Day at the PEOPLES' STORE

Gingham Dreses $2.47

This is the final close out of some very stylish summer gingham street and afternoon dresses. Every style is good, and in every dress the quality is extra fine. We have a good assortment of sizes ready for the early shopper tomorrow.

Women's Voile Dresses $3.47

Women's dainty dotted voile dresses in several pretty styles. Made without sleeves or in short sleeved styles, these dresses offer many becoming creations to choose from. Regular $5 to $6.50 values.

We've Made A Hit With Our Hosiery Bargains

Men's Art Silk Sox 27c

Here's the best offer you've ever seen men. We closed out 750 pairs of fine artificial sox with lisle top, heel and toe, the regular 50c quality, and are able to offer them at 27c. Colors grey, navy, black, cordovan and palm beach. Buy several pairs tomorrow while they last.

Men's Dress Hose 10c

A fine lisle, worth 25c, in black and cordovan only.

3-4 Hosse 43c

Children's fine sport ribbed 3-4 length hose in grey or tan with fancy tops in many colors. Regular 59c values.

Women's Lisle Hose 8c

Women's regular 25c lisle stockings in white only.

Women's Silk Hose 75c

Regular $1.25 hose, art silk with lisle top. Colors, white, black, sunburn, grey, nude, polo, platinum, fawn.

Pants FOR WORK OR DRESS!

Men's Dress Pants $3.95, $4.95

We are showing some very pretty patterns and materials in this group of men's dress pants. There are blues, brown and greys in plain colors, stripes and mixtures. All wool, and real bargains worth taking advantage of.

Men's Pants $2.95

We have a large lot of men's pants at this price, both for work and dress. Good materials in dark or light greys, plain or striped. Good weight khaki, and some olive drab whipcords. All sizes.

Work Pants $2.47

Fine quality work pants in grey striped materials, heavy tan and brown serviceable weaves, and some khaki.

Men's Work Pants $1.47

Medium weight grey striped or dark blue trousers; all sizes, a wonderful value in working pants, also khaki trousers in this lot.

Boys' Trousers 97c

A very good looking boys dress trousers in many patterns either grey, brown or blue, solid colors or mix-

Boys' Summer Pants 37c

Boys' summer pants in light weight tan duck. A serviceable, comfortable garment.

JULY SHOE SALE

Grey Suede Sandals $2.95

Women's grey suede patent trimmed open work sandals with low rubber heel. A very pretty style and a real bargain.

Colored Sandals $1.57

Women's stylish colored sandals either red, green or blue, with a stitch down sole and rubber heel. Most stores sell them at $2.95.

Patent Leather Sandals $3.77

A smart open work design, patent leather sandal, welt sole and rubber heel.

One Strap Pumps $1.97

Women's patent leather one strap pump with rubber heel. A regular $3.50 slipper.

Comfort Slippers $1.29

Women's soft black kid comfortable pumps, made in one strap style, all leather sole and rubber heel. Medium wide last.

Men's Work Shoes $1.97

One of the best values you ever saw in this heavy all leather work shoe, double stitched. Your choice of either leather or rubber heel at this price.

Boys' Shoes $2.87

Boys' brown calf skin shoes with good leather sole and rubber heel. Well made throughout, with fancy stitching and perforation. Small sizes in this shoe are $2.67.

Canvas Shoes $1.39

Boys' lace to toe canvas footwear with rubber sole. Small sizes are $1.29.

Work Shoes $2.47

Men's heavy work shoes, all double stitched. Made on army last. This shoe has a heavy Thermoid composition sole and top lift on heel.

Men's Oxfords $3.47

Men's cherry red oxfords made on a good stylish last with perforated tip. Solid leather sole and rubber heel.

Childs' Patent Sandals $1.39 to $2.17

Child's Brown Sandals 93c to $1.39

Men's, Women's All Wool Suits $3.57, $4.37

We have just received a few more sample suits of finest quality pure worsted yarn in pretty colors. One piece styles. Only a few sizes, and they'll not last long at this price. Regular $7.50 suits.

Men's, Women's Cotton Suits 97c

Bathing Caps 15c

Every bathing cap in the store is included, regardless of the former price.

Womens' Athletic Suits 57c

Women's fine nainsook athletic union suits, cool and comfortable for summer wear. A real value.

Womens' Knit Union Suits 43c

Never before was such fine quality union suits sold at such a low price. Several styles are included, every one a bargain.

Mens' Athletic Union Suits 43c

Checked nainsook athletic suits with web back, the usual 75c kind.

Summer Knit Union Suits 79c, 97c

Many styles in men's summer weight knit union suits. All sizes, real bargains.

Boys' Athletic Suits 43c

Athletic union suits, made just like the men's, all sizes.

Men's Union Suits $1.29

Men's silk striped madras athletic suits with elastic web back. Regular $2.00 quality.

Boys' Suits $3.95 $4.95 $7.25

One or two Pants Suits.

Khaki Play Suits 93c

Children's good weight khaki play suits that will stand heavy wear. Made with large collar, belt and two pockets. Sizes 3 to 8. Regular $1.50 values.

Blue Striped Play Suits 73c

Children's blue striped coverall play suits that will keep the kiddies clean and save their better clothes. Sizes 3 to 8.

Straw Hats 97c

This is the final close out men —every straw hat left, must go, and this low price is sure to do it. There are several different styles, and values up to $4.00 in the lot. Coe early while we have your size.

Childs' Overall 47c

Children's good quality medium weight blue overalls n sizes 3 to 8.

Men's Slipover Sport Sweaters $3.95

Men here's the newest thing in summer sports wear. A light weight all wool slipover sweat with V-neck. The neck is bordered with bands of contrasting colors. The sweaters come in white, blue or grey with contrasting trimming, and our price is way below the usual price of $5 and $5.50. Come in and see them.

The People's Store

613 Chillicothe St. "We're Here To Help You Save"

Own Your Home

The desire to own a home is the instinct of every good citizen.

President Harding many times advocated home ownership and himself owned a home in Marion, Ohio, for many years.

One of Woodrow Wilson's first decisions, as the day of his retirement drew near, was to buy a home in Washington, D. C.

Follow the examples of these and many other American citizens. Purchase a dwelling already in existence, or build a home.

If you want to buy---there are plenty of good bargains on the market. You will find them in The Times Classified Columns.

There are organizations in this community particularly designed to assist people to home ownership.

If you wish to build, you will find financial and other help readily.

Portsmouth's growing rapidly. Realty values are rising steadily---it is the right time to buy, build or purchase a lot. Watch The Times Classified Columns---invest in the safest and most sound investment possible---Portsmouth Real Estate.

Phone your Classified ads---Charge It.

Call 2900

RIVER NEWS

Station—Portsmouth Ohio.
Date—Friday, July 18, 1924.
Observations taken at 8 a. m., 75th Meridian Time.

STATIONS	Flood Stage Ft.	Height of River, Feet	Change since last Report Inches	Precipitation
Lock No. 7	30	11.4F	-0.4	0
Pittsburgh, Pa.	22	8.7F	-0.5	0
Dam No. 6	30	8.7R	+0.2	0
Dam No. 13		6.6F	-2.5	0
Zanesville, Ohio	25	8.7F	-0.2	0
Parkersburg, W. Va.	36	9.8R	+0.3	0
Dam No. 22		4.6F	-5.2	0
Radford, Va.	14	2.2R		.18
Narrows, Va.	20	4.6R		.30
Kanawha Falls, W. V.	25	2.9F	-0.4	.70
Charleston, W. Va.	30	4.8F	-0.6	0
Point Pleasant, W. V.	40	8.3F	-0.2	0
Dam No. 26		10.0F	-4.0	.08
Huntington, W. Va.	50	11.8F	-1.8	.02
Pikeville, Ky.	35	3.5F	-0.3	.62
Ashland, Ky.	50	15.1F	-1.5	.12
Portsmouth, Ohio	50	15.7F	-1.1	0
Dam No. 31	53	14.9F		0
Cincinnati, Ohio	52	18.1F	+0.3	0

R—rising. F—falling.

FORECAST

Fair tonight. Saturday fair and slightly warmer.

Kanawha will not change much and Ohio below Kanawha will fall tonight and Saturday.

F. B. WINTER, River Observer.

Jail Sentence Is Suspended

Vivian Bayless, 32, plasterer, charged with being intoxicated, pleaded guilty to the charge in Municipal court today and was fined $5 and costs and sentenced to five days in jail. The jail sentence was suspended pending good behavior.

Kinney's

Fourteenth and Findlay

Cane Granulated Sugar, 10 pounds 85c
Milk, tall cans, 11 cans $1.00
Milk, small cans, 21 cans $1.00

Sweet Florida Oranges, dozen	22c	Green Beans, 3 pounds	25c
Bananas, per dozen	28c	New Potatoes, per peck	35c
Select Ripe Peaches 3 lbs.	25c	Best Lean Bacon, per pound	20c
Cantaloupes, three for	25c	Picnic Hams, per pound	14c
New Corn, per dozen	50c	Pure Country Lard, pound	17 1-2c

St. Nicholas Flour, per sack $1.10
Buffalo Flour, per sack 89c
Buy Flour now as the price will advance Monday!

Peerless Ice Cream

Winning new friends every day. It's the quality and the taste—a combination only found in our product. Plenty of Peerless Ice Cream keeps you tuned up to tackle life's problems with a vim that spells success.

SPECIAL FOR SUNDAY

Combination Brick: Tropical Fruit Ice Cream, Pineapple Sherbet, Walnut Ice Cream.

The Ice Cream And Bottling Company

PHONE 315

RIDENOURS

708 FINDLAY

Sweet Best Sugar Cured

HAMS, Per Lb. 20c
BREAD, 16 Ounce Loaf 5c
MILK, 3 Large Cans 25c
Japanese Sip Tea, 1-4 Lb, ... 15c
CHIPSO, Large Size 21c
Best Grade Creamery Butter 43c
P. & G. SOAP, 6 Bars 24c

COTTAGE COFFEE 39c
Fresh Roasted To You. Money-back Guarantee.

Twelve Men Are Burned

BALTIMORE, Md., July 18—Twelve men were severely burned and hundreds forced to flee for their lives when two sulphuric acid tanks containing thousands of gallons of the chemical, burst at the Davison Chemical Company plant, Cabin Branch creek, near here today.

The injured include William Huntington, Jr., son of the vice-president of the company employed in the experimental department.

The tanks exploded while the employes of the plant were fighting fire underneath the acid chamber.

RETRIBUTION IS SWIFT

NEW YORK, July 18—The wages of sin were paid promptly today to two of four negro bandits who lured a taxi driver to a roof and robbed him of $42. The driver shouted for help, and two of his assailants, attempting to flee, leaped from the top of a six story building to their deaths on the pavement of an areaway below.

New Boat Will Be Last Word

Ex-Sheriff George Scholt of Hamilton county visited here a short time Thursday, enroute to Raceland. He is interested in a new pleasure boat being built at Cincinnati. It is to have a dance floor to take care of 1,000 couples and will be used in the Coney Island trade. The steel hull was built up the river, but the boat is being completed at Cincinnati.

NEW BOSTON PROPERTY OWNERS SEEK INJUNCTION IN PAVING CONTROVERSY; TO BE HEARD MONDAY

Attorney Chester Fitch, on behalf of a number of property owners of New Boston, who are protesting against the decision of Village Council to award paving contracts to Harris and Johnson for the permanent improvement of ten alleys on the grounds that their bids were not the lowest and best, filed in common pleas court today a petition praying for a temporary injunction to prevent the village from entering into contract, with Harris and Johnson.

Judge J. S. Thomas has fixed Monday morning as the time for the hearing of the injunction.

Grand Jury Will Probe Death

MT. GILEAD, O., July 18—(United Press.)—The Morrow county grand jury, it was announced today, will meet July 26 for an investigation of the death of Lewis Yeoman, whose wife, Annora, has confessed to putting poison in his coffee.

Mrs. Yeoman, seven times a widow and four of whose former husbands are still living, is held in jail without bond, but has not yet been charged with murder.

Raise Row; Arrested; Sent To Jail

Edward Sally, arrested for being drunk and disorderly in the Play House Pool Room, pleaded guilty to the charges in Municipal court today and was fined $10 and costs and sentenced to twenty days in the county jail. Sally claimed he became intoxicated on Jamaica ginger.

Grain Prices Sink a Little After Corn Hits High Mark

CHICAGO, July 18—Grain prices on the Chicago Board of Trade experienced a sinking spell today, but not before July corn made a new high of $1.12. Losses of from a half cent to 2 1-4 cents were registered.

July corn closed at $1.09 1-2, a loss of one cent from the opening. September corn lost 1 7-8 cents.

July wheat lost a half cent. Sept. wheat 1 7-8 cents and the December delivery dropped 2 1-4 cents. Oats also slipped off. Realizing sales and reports of better crops combined to force down prices.

La Follette's Campaign Under Way

DETROIT, July 18—Senator La Follette's Michigan campaign was under way today following a meeting of the Progressive Voters' League here and the selection of Sybrant Wesselius, Grand Rapids attorney, as the Michigan manager of the Wisconsin senator's drive for the presidency.

An effort to have the league endorse a complete third party ticket in the state was squelched by Eugene Brock, chairman of the La Follette state committee, and Judge Edward J. Jeffries of Detroit.

Former State Senator Herbert F. Baker, candidate for governor in the Republican primaries, also received the league's endorsement, although Baker has said he will support President Coolidge.

Aged Men Fight Duel To Death

SAN FRANCISCO, July 18.—(By the Associated Press)—Hugh McCloskey, 7, is dead, and Henry Mueller, 75, is in the city prison today with a manslaughter charge filed against him as the result of a long standing rivalry between the two aged men for the favor of a 70 year old woman, which culminated in a quarrel Wednesday. All the principals are inmates of the city and county relief home here.

According to the attendants at the home, McCloskey resented Mueller's attentions to the woman. When the pair met on the stairs Wednesday, McCloskey is declared to have threatened Mueller with his crutch. Mueller parried with his cane and in a struggle, McCloskey tumbled down the stairs, suffering injuries from which he died yesterday.

Figures On Olympic Gate Receipts

PARIS, July 18—The gate receipts of the Olympic games have crossed the 6,000,000 franc mark. The largest items were:

Association football 1,798,000 francs; athletics 1,626,000; rugby 870,000 and polo 350,000. The swimming receipts, with three more days yet to go are already past the 300,000 franc mark. This sport probably will stand third as the money maker.

Olympic gate receipts were insured for 8,000,000 francs. A British company which wrote the policy probably will be called upon to make up a deficit to the French committee of a sum ranging from 1 to 1 1-2 million francs. The insurance cost the committee a premium of 250,000 francs.

BOAT ON CRUISE RUNS ASHORE

BOSTON, July 18—Eagle boat number 26, said to have naval reserves from New York aboard was reported ashore at Block Island today, on the shore of Great Salt Pond. Radio messages received here said she had run aground early this morning. Sixty men are aboard the boat, which is in charge of Commander W. W. Burgoyne.

The message received by naval communications officers did not state the nature of the trouble.

Eagle boat 26 with others of the naval reserve training fleet, left New York Saturday for a cruise up the North Atlantic Coast. Members of the New York State Naval Reserve and the United States Naval Reserve comprised the boat's personnel.

Operated Upon

Mrs. Garnet Hoover, 23, wife of John Hoover, 4314 Pine street, New Boston, submitted to a serious operation at Hempstead hospital Friday morning.

NIGHT

Miss Lulu Mann, night supervisor at Hempstead hospital has tendered her resignation to take effect as soon as someone is secured to take her place.

Want Indictments Quashed

CINCINNATI, O., July 18—Motions to quash the criminal indictments standing against George H. Beazell and Fred McLaughlin, similar to those filed by H. I. Channer, their former partner, late yesterday, were expected to be made today. Embezzlement is charged against them in the failure of the brokerage firm of Channer and Sawyer.

Case Is Dismisssed

Bruce Hyrne, 21, who was charged with jumping a board bill in an affidavit filed by Mrs. Tillie Bevis, of Gallia street, pleaded not guilty in municipal court today. The court dismissed the case as the man had not left the house and was still rooming there.

Canton Quota Over The Top

CANTON, O., July 18.—(By the Associated Press)—Canton has oversubscribed its quota of $13,000 for the Lorain Relief Fund, leaders in the campaign announced today. While definite figures are not available, it is said the sum collected will be considerable more than $13,000.

No Damage

A short circuit in electric wiring caused some smoke to come out of the window of the alley house occupied by Mrs. H. S. Huey rear of 634 Second street, Friday afternoon at 1:10 and some one passing by seeing the smoke turned in an alarm. There was no damage.

Hazelbeck will insure you.

Charged With Speeding

R. W. Thurman, 22, was arrested by Officer Clowe on Gallia street, last night and will face charges of speeding in Municipal court Monday.

Wife Prefers Perjury Charge

CINCINNATI, O., July 18—Charging that her husband in his petition for divorce, which was granted in Kentucky after he had failed thrice to win a decree in Ohio, neglected to mention he had six children and had given a false residence, Mrs. Harry Scott had her husband arrested on a perjury warrant here today.

Ice Box Is Moved After Being Robbed

Mr. and Mrs. W. E. Hunt, 820 Grimes avenue have had their refrigerator on their back porch. This morning when the door was found open and eatables were on the porch indicating that a hungry thief had been around last night they decided to move the ice box into the kitchen.

Goes Under Knife

Mrs. Myre Anderson, 46, wife of Francis Anderson of Nauvoo underwent an operation at Hempstead hospital Friday.

PERSONAL SUIT AGAINST B. & O.

COLUMBUS, July 18.—Ernest Billman, of Newark, filed a petition for $40,000 damages in federal court today against the Baltimore and Ohio Railroad. The suit is a result of injuries Billman said he received when an iron pipe fell on him causing a fracture of his spine and left leg while working in the railroad shops October 15, 1923.

Had Fine Trip

Tom Brown and J. G. Wilson, of New Boston, have returned from a week's fishing trip in Michigan. They report rare sport and good luck, with several fine catches during the week.

Justice without wisdom is impossible.

• • •

Fraternity is the reciprocal affection, the sentiment which inclines others as he would that others should do to him.

• • •

Language is fossil poetry.

• • •

How much lies in laughter: the cipher key wherewith we decipher the whole man!

• • •

Learning is but an adjunct to ourself,
And where we are, our learning likewise is.—Shakespeare.

• • •

The richest minds need not large libraries.

• • •

There are two worlds, the world that we can measure with line and rule, and the world that we feel with our hearts and imaginations.

TO READ about an opportunity you have to read only about a minute—in the classified section.

THE CLASSIFIED section has more opportunities than you can shake a stick at.

Unknown Island Is To Be Explored

LENINGRAD, July 18.—(By the Associated Press)—More than 200 Scientists, explorers, geographers and their assistants are leaving here today under auspices of the Leningrad Academy of Sciences to explore the little known island of Novaya Zemlya, in the Arctic Ocean north of Siberia.

The expedition which will operate under the leadership of Professor Matousevitch, will survey the geological, ethnical, geographical and other features of the island. At the conclusion of the work part of the party will proceed to the Straits of Matchokin Shar, which connect the Kara Sea and the Barents Sea, in an endeavor to find a safe passage for Russian merchant vessels.

Search Lake For Death Clues

COVINGTON, Ky., July 18—The bottom of the muddy lake in Devon Park near where the body of a woman clothed except for hat and shoes was found last Saturday by two boys, was being dragged today for the missing hat and shoes.

Decision to put grappling hooks down into the lake in the hope of uncovering some tangible clue to the mysterious killing of the woman that may lead to her identification was made today when Judge John B. Read of Kenton county court authorized the search at the county's expense.

The lake is forty feet deep where two men said they saw a man throw a bundle into the water at midnight, July 8, while they fished.

Nothing new in the form of evidence was before the authorities today.

Bible Students To Be Entertained

Illustrater fairy tales will be the program at Calvary Baptist church tonight at seven o'clock when the young people of the Daily Vacation Bible School of that church will be entertained. The public is invited to attend, an admission of five cents to be charged. The Little Thorn Rose, the Woodchopper's Daughter, Little Red Riding Hood and Cinderella will be the stories illustrated tonight. Next week another illustrated program will be presented.

FORCED DOWN BY THE FOG

TOKIO, July 18.—(By the Associated Press)—Dense fog forced the MacLaren party of British round-the-world aviators who hopped off from Lake Toshimoye on Yetorofu Island, last Wednesday, to land at Uruphu, a neighboring island, soon after taking flight, said wireless advices received from the Kurile Islands today. Whether the advices came from the merchant steamship which early this afternoon reported McLaren and his accosiates safe, and were relayed by the Japanese destroyer Isokaze, which was searching for the missing aviators, or whether the Isokaze had reached Uruphu and sent them after direct communication with the aviators, aws not clear. However, they were definite and said that all members of the party of four, headed by A. Stuart MacLaren, were safe and that their airplane was undamaged. The machine after landing in the ocean was removed to a lake on the island, the better to ride out the increasing wind, which arose soon after the landing, the advices said.

MacLaren had planned to fly to Paramashiru, most northerly of the larger Kurile Islands, last Wednesday.

When he failed to reach there as expected, two Japanese destroyers began a search for him, though neither searched so near his starting place as Uruphu and until a merchant steamer sighted the plane and reported its location today the fliers' whereabouts was a matter of speculation.

MacLaren plans to continue his journey to Paramashiru tomorrow, said the advices received here.

SOCIETY

Mrs. Carl H. Collett of Ninth and Chillicothe streets and Mrs. Harry L. Collett of Second street, are visiting Ironton friends today and attending the races at Raceland.

Being Held Here

Officer Charles Bard early this morning arrested a man giving his name as Vernon Larie, aged 30, at 524 Third street. He is being held here until Chillicothe officials arrive to take him to Chillicothe, where he is wanted, local police say.

OBITUARY

Henry Fisher

Death at 6:15 o'clock Friday morning claimed Henry Fisher, shoe worker, at the home of his sister, Mrs. Ida Cook, Star Yards, where he has been making his home for several weeks. Cancer of the stomach caused death after a three months' illness. His condition had been serious for some time. Mr. Fisher was over 2 5years of age. He had spent a number of years in this city and most of that time in the shoe factory. For some time he had made his home on Eleventh street, east of Offnere. Several brothers and sisters survive. Funeral services will be held from the Cook home Sunday afternoon at one o'clock with burial at South Webster.

Margaret Louise Messer

Margaret Louise Messer, daughter of Mr. and Mrs. C. O. Messer of Scioto ville, born July 11, 1924, died shortly after birth. Surviving are the parents and two sisters, Doris Irene and Gwendolyn Temple. Burial was in Greenlawn.

Charles M. Wilson

Charles M. Wilson died at his late home in Cincinnati Tuesday afternoon. The funeral was held Friday morning at 10 o'clock and burial in Springrove Cemetery. He was the youngest of a family of nine children born to Jacob L. and Sarah A. Wilson, old pioneer residents of this county and was born on the Wilson farm near Slocum's Station but most of his early boyhood was passed on the Wilson farm on Pine Creek near Madlands. In early manhood he located in Dayton, where he learned the iron molders trade but has lived in Cincinnati for the past thirty-five years, residing at his late residence on Baymiller street for more than twenty years. He was married to Miss Anna Boelmer of Fort Thomas, Ky., and she, with the only child, a son, Clarence, survive him. He was about 93 years of age and the last surviving member of the Wilson family. He was a Mason and K. of P. In politics he was a staunch Republican. He was a splendid citizen and his passing wil be mourned by many old friends in this county, as well as those of his home. Harry M. Sickles of Second street and Clarence Fout of Grandview avenue and Morley Fout of Court street are nephews.

Mrs. Carolyn Gill

(Wellston Sentinel)

Mrs. Carolyn Gill, aged 90 years 3 months and 25 days, died at the home of her son, Albert Gill, on Pilgy's Knob last evening from infirmities of her great age. She was a native of Germany, coming to this country about fifty years ago and residing in this city apout 35 years. Her husband, Charles Gill, died about 20 years ago. Surviving her are two daughters and four sons, Mrs. Amelia Masters, of Jackson; Mrs. Mary Canter, of this city; Albert and Charles of this city; Fred, of Jackson, and William, of Terre Haute, Ind. There are 35 grandchildren and 17 great grandchildren.

J. L. Richards
Funeral Director and Embalmer
Ambulance Service
Cor. 9th and Waller Sts.
Phone 117

GEORGE PFEIFFER
Funeral Director
And Embalmer
Miss Anna Pfeifer
Embalmer
Phone 96
Eighth and Chillicothe Sts

THE EMRICK CO.
UNDERTAKERS
LIMOUSINE AMBULANCE SERVICE
Personal Attention
Phone 33 1144 Gallia

AL. WINDEL
FUNERAL DIRECTOR AND AMBULANCE SERVICE
Funeral home at 1503 Offnere street, no charge. Branch office 625 Third St. Phone 185.

LYNN
Undertaking and Embalming
A. P. SMALLEY,
Assistant
Years of good service speaks for itself
PHONE 11
Ambulance Service

Your Tribute To The Deceased
Your tribute to the deceased should be one that you can pleasantly remember and one that will cause you no regrets. Our increasing business pays a tribute to our satisfactory service.
F. C. Daehler & Co.
Auto Ambulance Service

The Day's News in Pictures

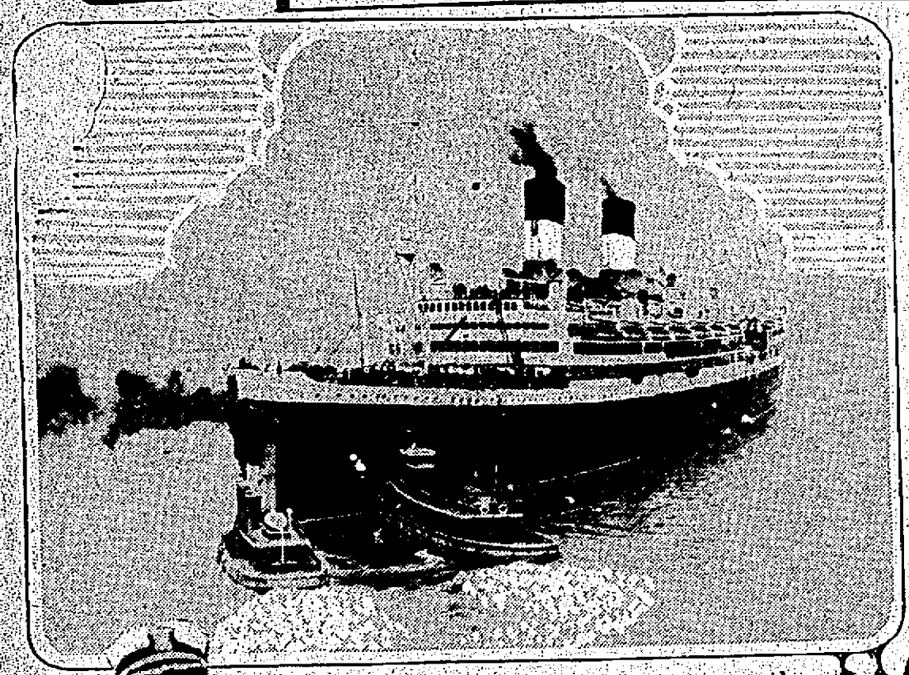

CAPTURED—The U. S. government is considering libeling the Italian trans-Atlantic steamer *Duilio*, on which federal agents discovered close to a million dollars worth of illegal narcotics in a raid.

"THE SPIRIT OF '76"—Is supposed to be typified by this young lady, Miss Pearl Howell, now dancing in New York. Her elaborate colonial style gown is of black and white satin with trimmings of the same material and in the same colors.

CRASH—Hundreds of passengers narrowly escaped death when two trains on the S. P. & S. railroad collided head-on at Avon, near Ranier, Ore. Only one person was killed. Both engines turned over, and two cars of one train and one car of the other were telescoped.

CHOSEN—Captain J. H. Klein, Jr., U. S. N., has been selected to go to Germany and fly back on the ZR-3 when it crosses the ocean to become U. S. property.

ANOTHER TERM—As New York governor is expected to be sought by Al Smith, who let it be known he considers himself absolute political leader of the state when he returned to Albany after a rest that followed his efforts to capture the Democratic presidential nomination. This shows him in the midst of the ovation that accompanied his return.

"BRITTANNIA"—As symbolized by Lady Diana Manners Cooper at the "Heart of Empire" ball held in London. Lady Diana, famed English beauty, recently returned home after starring as the Madonna in "The Miracle" in New York.

FIXING FENCES—Representative John M. Nelson of Wisconsin, campaign manager for Robert M. La Follette, independent presidential candidate, leaving the capitol in Washington, after a conference with fellow La Follette boomers.

"BOSS"—George W. Olvany, judge of the court of general sessions in New York, has a new job. He is the new leader of Tammany, succeeding the late Chas. F. Murphy.

A FATHER'S PROUD SMILE—Beamed upon John Coolidge's face as he paid his first visit to the White House since the inauguration of his son as president. He is shown at the entrance to the executive mansion with Frank W. Stearns of Boston (right), the president's friend and adviser.

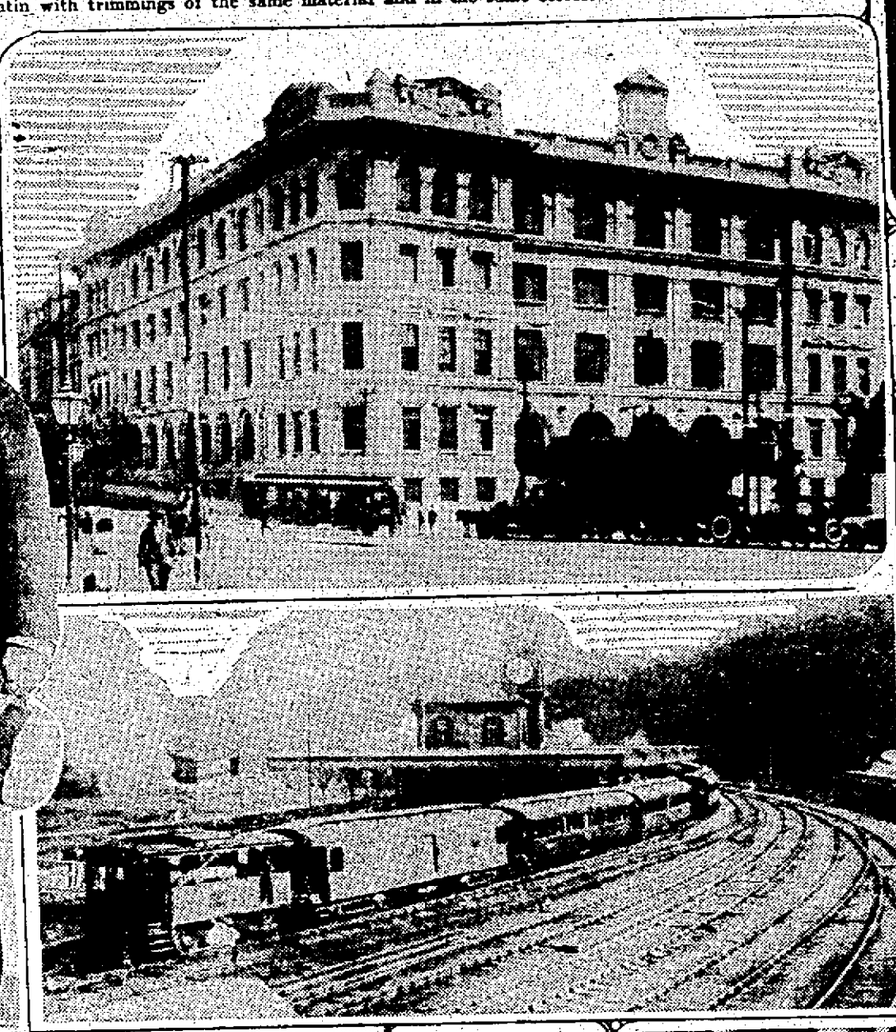

SMALLEST SHOE REPAIR SHOP IN THE WORLD—It is located in the *Prins Hendrikkade*, in Amsterdam, Holland, and is six feet long and not quite four feet high. The owner and operator does all of his work sitting down.

THESE OLD WALLS—Echoed the voices of Pilgrim fathers. Howland House, in Plymouth, Mass., is the oldest house in the town founded by the Mayflower arrivals. The original part was built in 1666.

HE GETS THE MONEY—Owen D. Young, New York banker, as agent general of the reparations commission, will receive future German reparations payments and deposit them to the credit of the allies.

SHOT AND SHELL ARE FLYING—Over Sao Paulo, center of the Brazilian revolution. Above is the Sao Paulo postoffice, typical of the fine buildings in the city, second largest in the country, and below is the railway station in a mountain pass not far from Sao around which the battleline is supposed to be.

AMONG THOSE PRESENT—John J. Pershing, general of the armies of the United States, chatting with Mrs. Stephan C. Pell of New York in a box at the Colombes stadium in Paris, scene of the Olympic meet. The general is now making an official visit in Europe.

OH, HELLO!—Lucie Dorain, famous European movie star, is on her way from Paris to Hollywood, a new acquisition of American film makers.

©1924 CENTRAL PRESS ASSN

RAILROAD SHARES ASSUME LEAD IN UPWARD MOVEMENT

New Highs Recorded By Some Railways; Express Companies Move Up ;Woolworth, Rubber, Heavy

NEW YORK, July 18.—Heavy buying of the railroad shares, inspired by the decision of the interstate commerce commission denying a reduction in freight rates on grain, was the outstanding feature of the day's active stock market. More than 50 stocks, including over 30 rails, touched new high prices for the year. The closing was strong. Sales approximated 1,300,000 shares.

NEW YORK, July 18.—Railroad shares assumed the leadership of a broad upward movement at the opening of today's stock market. St. Paul preferred and St. Louis Southwestern preferred, each opened about a point higher while Missouri Pacific moved up to a new 1924 high. Coppers also were in good demand, American Smelting touching a new peak price in the first few minutes of trading. Speculative interest continued to center largely in the railroad shares, additional new highs being recorded by Rock Island common and six per cent preferred, "Katy" preferred, Western Maryland second preferred, Kansas City Southern preferred, Pere Marquette, Frisco common and Wheeling and Lake Erie preferred, the gains ranging from small fractions to nearly two points. Other strong spots included Adams Express, American Express, American Tobacco, General Petroleum, Cerro de Pasco and Stewart-Warner, all up one to two points. Woolworth and United States Rubber first preferred, each off a point, were among the few heavy spots. Foreign exchanges opened steady.

The upward movement assumed broader proportions as trading progressed despite rather free selling of Bethlehem and Crucible Steels, Baldwin Atlantic Refining and Worthington Pump, which sagged 1 to 2 points. Two scores stocks had atttained new peak prices before noon, of which more than half were rails, including Southern Pacific, Northern Pacific, Chicago Northwestern, Great Northern preferred, and Rock Island seven per cent preferred. Several ordinarily inactive issues also came to life while coppers continued to give one of the best demonstrations of group strength. Call money opened at 2 per cent.

COLUMBUS, July 18.—Cities Service common 1.36@1.38; do pfd 72¼ @73¼. Pure Oil 20⅝.

Furnished By
SAMUEL UNGERLEIDER & CO.
30 E. Broad St.,
COLUMBUS, OHIO.
To The Associated Press

STOCKS.	Open.	High.	Low.	Close
Atchison	104⅞	105¼	104⅞	105⅜
B. and O.	60½	60¾	60⅛	60½
Can. Pacific	148½	148½	148½	148¾
C. and O.	85½	85½	85½	85
C. and Gt. W.	6⅛	6⅛	6⅛	6⅞
Do pref.	16⅞	18½	16¾	18
C. and N. W.	60	60⅞	60	60¼
Erie	30⅞	31⅛	30¾	31¼
Do 1st pref.	38⅞	38⅞	38⅜	38⅞
Do 2nd pref.	37½	37½	37½	37½
Gt. Nor. Ry. pref.	64⅜	64⅞	64⅞	65½
Ill. Cent.	109⅞	109⅞	109⅞	110
K. C. South.	21⅞	21⅞	21⅞	23¼
Do pref.	54¾	54¾	54¾	55
Lehigh Val.	49⅝	49⅞	49¼	49¼
L. and N.	96⅞	96⅞	96	96¼
M., K. and T.	15¼	16¼	15¼	15½
M., K. and T. pref.	44½	45¼	44⅜	45
Mo. Pac. pref.	49⅜	49⅞	48⅝	48⅝
Do pref.	49⅜	46⅞	48⅝	48⅝
N. Y. Cent.	106⅞	107¼	106⅞	107¼
New Haven	27	27⅞	26⅜	26⅞
N. and W.	123	122⅝	124¼	124¼
Nor. Pac.	63¼	65½	63¼	65
Penna.	45¼	45⅞	45¼	45⅞
Reading	58¼	58¾	57⅞	58⅜
Rock Island Ry.	34½	36¼	36⅜	36¼
Do 6 pct. pref.	76	76	76	78½
Do 7 pct. pref.	89	89	89	89¼
St. L. and San F.	26	26½	26	26¼
St. L. and S. W.	44	44¼	43⅝	44
Do pref.	70½	70⅞	70	70
St. Paul	15½	16⅝	15½	16⅝
So. Pacific	94½	94¾	94¼	94½
So. Ry.	64⅜	65¼	64⅞	64⅝
Do pref	75½	75⅞	75⅛	75⅞
Texas Pac.	32⅜	34¼	32½	33⅞
Union Pac.	137	137½	137	137½
Western Pac.	23⅛	23⅛	22⅞	22⅞
Wabash	15⅛	15¾	15⅛	15⅝
Do A	45	45⅝	45	45⅝
Do B	30	30	30	30
West. Md.	10⅞	12⅛	10⅞	11⅞
Wheeling and Lake Erie	12½	13¼	12½	13⅛
Ajax Rubber	6¼	8	6¼	8
Allied Chem.	76	76⅞	76	76⅞
Allis Chal.	53¼	55¼	55	55
Amer. H. and L.	16⅞	17⅞	16⅞	16⅞
Am. Int'l	23¾	24¼	23¼	23⅞
Amer. Loco.	79	79½	79	79
Am. S. and R.	67⅝	67⅝	67½	67⅝
Amer. S. and Com.	12¾	13⅞	12¾	13½
Am. Steel Foundries	36⅞	36⅞	36⅞	36⅞
Am. Sugar	42½	42½	42	42
Am. T. and T.	123⅛	123¼	123	123¼
Am. Wool	70¼	70½	69¼	70⅛
Ana. Copper	31½	31½	31¼	31½
Asso. Dry Goods	93⅛	94	93⅛	94
Bald. Loco.	15⅞	16¼	14⅞	15⅛
Barnsdall A	19½	20⅝	19½	20
Beth. Steel B	42⅞	43	41⅞	42⅞
Cal. Pet.	20⅞	21⅝	20½	21¼
Cent. Leather	14¼	14¼	14¼	14¼
Cerro de Pasco	46⅞	47½	46⅞	46⅞
Chandler Motor	45½	46⅞	45⅛	46⅞
Chino Copper	18⅞	19⅛	18⅞	18⅞
Coco-Cola	71⅞	71⅞	71⅞	71½
Col. F. and I.	46¼	46½	45⅞	46
Col. Gas	41½	41½	41⅛	41¼
Corn Products	34⅞	34⅞	34½	34⅞
Cons. Gas	70½	70⅞	70	70½
Cons. Tex.	4⅛	4⅛	4	4⅛
Cosden	27	27	26⅞	26⅞
Cru. Steel	52⅛	52⅞	51⅞	52⅞
Cuban-American Sugar	29⅞	29⅞	29⅞	29⅞
Cuba Cane Sugar	13¼	13¾	13½	15¼
Endicott-Johnson	80⅛	81¼	80⅛	80¼
Famous Players	6⅞	7½	6⅞	6⅞
Fisher Body	8⅞	9	8⅞	9
Freeport Texas	42⅞	43	32⅛	42⅛
Gen. Asph.	239⅝	244½	243¼	244
Gen. Elec.	14⅛	14¼	14⅛	14¼
Gen. Motors	19	20⅞	19	20
Gulf States	58⅝	59½	58⅝	59½

STOCKS.	Open.	High.	Low.	Close
Gulf States	58⅝	59½	58⅝	58⅝
Int. Nickel	17¼	17¼	17	17¼
Int. Harvester	90½	92¾	89½	89½
Int. Paper	55	56½	55	55
Ins. Copper	24⅜	24⅝	24⅛	24⅛
Julius Kayser	25	25	25	25
Kelly Spring.	13⅜	13¾	13⅜	14¾
Kennecott Copper	41	41⅝	41	41⅝
Hudson Motors	24⅜	25¼	24⅜	25¼
Lima Loco.	62	64¼	62	64
Mack Truck	91¼	91⅞	90⅞	91⅛
Marine	9½	10⅛	9½	9⅞
Do pref.	37⅞	39¼	37½	38⅞
Marland Oil	30½	30⅞	30¼	30⅞
Do B	12⅛	12⅞	12⅛	12⅛
Maxwell A	49½	49⅞	49⅜	49½
Mex. Seaboard	20¼	20½	20¼	20½
Miami Copper	21½	22⅞	21½	22¼
Middle States Oil	1¼	1¼	1⅜	1⅛
Mont.-Ward	29½	30¼	29½	29⅞
Nat. Biscuit A	60	[illegible]	60	60
Mother Lode Copper	7¼	7⅞	7¼	7⅞
Nat'l Enamel	22	22	22	22
Nat. Lead	144¾	146½	144¾	146¼
North Amer.	26⅞	26⅞	26⅝	26¾
Packard Motors	11¼	11¼	11	11
Pac. Oil	47⅛	48	[illegible]	47⅞
Pan.-Amer. A	50¼	51½	50¼	50¼
Do B	48⅞	50½	48⅜	46⅞
Peoples Gas	98	98	98	98
Philips Pet.	33⅜	33¾	33⅛	33½
Pierce-Arrow	10¼	10¼	9⅞	9⅞
Pierce Oil	1⅜	1⅜	1⅞	1⅞
Pittsburgh Coal	56	56	56	56
Prs. Steel Car	51⅞	53	51⅞	52
Pullman	124⅝	124⅝	124⅞	125
Pun. Alegre Sugar	49⅞	49⅞	49⅞	49⅞
Pure Oil	20½	20⅞	20¼	20⅝
Ray Cons.	11¼	11½	11¼	11½
Ry. Steel Spring	119	120¼	119	120¼
Replogle Steel	13	13⅜	13	13⅛
Rep. I. and St.	46	46	45⅛	45¼
Royal Dutch	48	48¾	48	48¾
Sears-Roebuck	94⅜	95¼	94⅜	94⅞
Shell Union	16¼	16¼	16	16
S. O. of Cal.	56¼	56⅞	56¼	56⅞
S. O. of N. J.	34⅛	34⅛	34	34⅛
Sinclair Cons.	13⅞	13⅞	16	16⅛
Stromberg	60⅞	61½	60⅞	61½
Stewart-Warner	53	54½	52	53⅞
Studebaker	36⅞	37¼	36⅞	36⅞
Transcontinental	4⅛	4⅜	4⅛	4⅜
Texas Co.	38⅛	39¼	38⅜	39¼
Texas Pac. C. and Oil	8⅞	8⅞	8⅞	8⅞
Timken	33⅝	33¾	33⅜	33¾
Tob. Products	61⅞	62¼	61⅝	62¼
United Fruit	203½	104½	203½	204½
U. S. Ind. Alcohol	72¼	72⅞	72	72
U. S. Realty	95⅜	95⅞	95⅜	95⅞
U. S. Realty	27¼	28⅞	27¼	28⅞
U. S. Steel	100¼	100¼	99¼	100
Do pref.	122¼	122¼	122¼	122⅛
Do bonds	104½	104⅝	104½	104½
Utah Cop.	72⅝	73¼	72¼	72¼
Van. Steel	21⅛	21⅜	21⅛	21⅛
Willys-Overladn com.	8¼	8¼	8	8
Do pref.	67¼	67¼	67¼	67¼
Westinghouse	62½	62½	62½	62½
Woolworth	108½	111⅜	108½	111
White Motors	55¼	55⅛	55⅛	55⅛
Wor. Pump	25⅛	25¼	23⅝	24

BONDS.	Open.	High.	Low.	Close
Liberty 1st 4¼s, 1947	102-00	102-00	102-00	102-00
Do 2nd 4¼s, 1942	101-15	101-15	101-14	101-14
Do 3rd 4¼s, 1928	102-05	102-06	102-03	102-06
Do 4th 4¼s, 1938	102-04	102-05	102-03	102-04
Do 1st 4½s, 1947	101-13	101-13	101-13	101-13
U. S. Treas'y 4¼s, 1947, 11952	104-23	104-25	104-23	104-25

Grain Prices Fluctuate As Reports of Heavy Rains Come In

MARKETS AT A GLANCE

NEW YORK MARKETS

Stocks strong; ever thirty rails touch new highs.
Bonds firm; rail and traction issues buoyant.
Foreign exchanges steady; sterling recovers.
Cotton lower; profit taking.
Sugar dull; featureless.
Coffee strong; improved spot situation.

CHICAGO MARKETS

Wheat weak; beneficial rains in Canada.
Corn easy; larger county offer ings.
Cattle irregular; mostly lower.
Hogs higher; active shipping de mand.

CHICAGO, July 18.—Drenching rains in part of the Canadian Northwest brought about a sharp downturn in wheat prices today as soon as the market opened. Selling was based largely on opinions that wheat and oats which had been planted late would receive benefits even though much of the crop was past likelihood of aid. Setbacks in Liverpool quotations were also a depressing factor. Chicago opening prices which ranged from ⅛ to 4⅜c lower, September 1.24½@1.26½ and December 1.28@1.30, were followed by a rally of as much as 2¾c in some cases and then by fresh declines.

Corn and oats dropped in sympathy with wheat. After opening ¾c to 4c lower, September 1.03 to 1.06, corn recovered 3½c of the extreme loss, and later sagged again to a limited extent.

Corn closed weak, 1⅝c to 3¼c net lower, September 1.04@1.04⅛.

Oats started ⅛c to ⅝c off, September 48¼c and later showed additional declines but no such decided fall as in wheat o rcorn.

Higher quotations on hogs helped to counterbalance the provision market in the effect of grain weakness.

The close was unsettled, 4c to 4⅝c net lower, September 24⅞ to 1.24⅞ and December 1.27½ to 1.27⅞.

CHICAGO GRAIN

CHICAGO, July 18.—Wheat, July 1.26¼; Sept. 1.24⅝; Dec. 1.27¼.

Corn, July 1.09½; Sept. 1.04; Dec. 29¼.

Oats, July 54⅞; Sept. 47½; Dec. 49⅝.

Lard, July 12.32; Sept. 12.45; Oct. 12.55.

Ribs, July 10.60; Sept. 10.90; Oct. 10.95.

Bellies, July 11.45; Sept. 11.62; Oct. 11.80.

TOLEDO GRAIN

TOLEDO, July 18.—Wheat, No. 2 red 1.29@1.30. Corn, No. 2 yellow 1.18 @ 1.19; Number three yellow 1.17@1.18. Oouts, No. 2 white 61@62; No. 3 white 60@61. Rye No. 2, 86. Barley, No. 2, 89.

Cloverseed, prime cash 12.40; Oct. 13.60; Dec. 12.90. Alsike, prime cash 10.80; Aug. 12.00; Oct 11.75. Timothy prime cash 3.75; Sept. 4.30; Oct. 4.10; March 4.40.

CINCINNATI GRAIN

CINCINNATI, July 18.—Wheat 1.33@1.44; corn 1.18@1.19; oats 60@61½; rye 88@90; hay 16.00@24.00. Pottatoes unchanged.

LIVE STOCK MARKETS

CINCINNATI LIVE STOCK

CINCINNATI, July 18.—Hogs, receipts 4,000; active to 15c higher; heavies 8.30; packers and butchers 8.30; medium 7.75@8.00; stags 4.25@4.75; heavy fat sows 5.00@6.75; light shippers 7.40; pigs, 110 pounds and less 4.50@6.00.

Cattle: receipts 650; slow; choice dry fed about steady; medium and common grass cattle dull and unevenly lower. Prices unchanged.

Calves steady; prices unchanged.
Sheep strong; unchanged.
Lambs steady; unchanged.

CHICAGO LIVESTOCK.

CHICAGO, July 18.—Hogs, receipts 31000; steady to 10c higher; lightweight show full advance; killing pigs strong; active; shipping demand; top weighty butchers 8.10; bulk better 170 to 325 pound weight 7.80@8.06; desirable 140 to 160 pound averages 7.35@7.75; packing sows 6.95@7.30; good and choice strongweights, lighter pigs 6.35@6.75.

Cattle, receipts 4,000; slow, better grades beef steers and yearlings very active; firm; others weak; light receipts; few steers here eligible to sell above 0.00; mostly 7.00 to 8.50; top handyweight 10.25; grassy cows semi-demoralized; canners fully steady; other classes steady to weak; bulk vealers 9.00@10.00.

Sheep, receipts 14,000; active; generally steady on all classes, bulk fat native lambs 14.00@14.25; few to city butchers 14.35; sorting moderate; culls 9.00@9.50; mostly; bulk western lambs 14.50; some held higher; odd lots fat ewes 5.00@6.00; choice feeding lambs bid 12.25.

CLEVELAND LIVESTOCK

CLEVELAND, July 18.—Cattle; receipts 300; fresh and 3.00 head over, very slow and dull; prices unchanged.

Calves: receipts 400; steady; good to choice veal calves 11.00@12.00; fair to good 5.00@8.00.

Sheep and lambs, receipts 5,000; steady to choice; others weak; good to choice spring lambs 13.00@14.00; fair to good 6.00@8.50; good to choice sheep 6.50@7.50; good to choice ewes 4.40@5.50; common 2.00 @3.00.

Hogs, receipts 2,500; 15 to 25c higher; yorkers and mixed 8.50; heavies and mediums 8.00; pigs and lights 7.00; roughs 6.50; stags 5.00.

EAST BUFFALO LIVESTOCK

EAST BUFFALO, July 18.—Cattle, receipts 225; slow; 25 to 50c lower.

Calves, receipts 1,000; active; choice 50c higher; 12.00@12.50; fair to good 10.00@11.50; culls 6.00@10.00; heavy 6.00@8.00; grassers 3.00 @5.00.

Hogs, receipts 5,600; active, 20@25c higher; heavy, mixed and Yorkers 850@8.55; light Yorkers 7.25@8.50; pigs 7.00; roughs 6.50; stags 3.50@4.50.

Sheep and lambs, receipts 600; slow; lambs 0c lower; 6.00@14.50; yearlings 6.00@10.50; wethers 8.00@8.50; ewes 2.00@7.00; mixed sheep 7.00@7.50.

INDIANAPOLIS LIVESTOCK

INDIANAPOLIS, July 18.—Hogs, receipts 10,000; steady; heavies 8.10; lightweights 8.10; top 8.75; pigs 6.00 @7.50.

Cattle, receipts 1,200; good steady; others weak; steers 7.00@9.50; beef cows 4.00@7.50; heifers 5.50@9.00.

Calves, receipts 700; strong; veals 7.10@7.50.

Sheep and lambs, receipts 700; sheep steady; lambs lower; lambs 9.00@14.00.

PITTSBURGH LIVESTOCK

PITTSBURGH, Pa, July 18.—Hogs, receipts 3,000; higher; heavies 8.40@8.45; heavy Yorkers 8.50@8.60; light Yorkers 7.25@7.50; pigs 6.75@7.25

Sheep and lambs, receipts 250; steady; top sheep 750; top lambs 14.00.

Calves: receipts 400; steady; top 11.00.

Produce Market

CLEVELAND PRODUCE

CLEVELAND, July 18.—Potatoes, Virginia brand, good stock 2.75@3.00, North Carolina 2.25@2.50.

Others unchanged.

CINCINNATI PRODUCE

CINCINNATI, July 18.—Produce: butter, in tub lots, creamery 34@37; according to score; common score discounted 2 to 3 cents per pound; dairy fancy 38; No. 1 packing stock 20@30.

Eggs, fresh gathered extra firsts 29; fresh gathered firsts 27½; ordinary firsts 23; seconds 24.

Poultry, live fowls, five pounds and over 22; four pounds and over 21; under four pounds 16; roosters 13; broilers, 2 pounds and over 37; 1¼ pounds and under 20@31; leghorn broilers 30@35.

CHICAGO PRODUCE

CHICAGO, July 18.—Butter: lower; receipts 11,455 tubs; creamery extras 38; standards 38; extra firsts 37@37½; firsts 35½@36½; seconds 33@34½.

Eggs, unchanged; receipts 13,676 cases; firsts 25@26; ordinary firsts 24@24½; storage packed firsts 26½.

OTHER MARKETS

GASOLINE AND ALCOHOL

CINCINNATI, July 18.—Denatured alcohol in drums 46@48; gasoline, tank wagon 19; 70 per cent 20.

MONEY

NEW YORK, July 18.—Call money steady; high 2; low 2; ruling rate 2; closing bid 2; offered at 2¼; last loan 2; call loans against acceptances 1½; time loans easier; mixed collateral 60-90 days 2¾; 4-6 months 3@3¼; prime commercial paper 3¼ @3½.

COFFEE

NEW YORK, July 18—Coffee: Rio No. 7, 17; Santos No. 4, 21½; futures easy; July 15.65; Dec. 14.25.

COTTON

NEW YORK, July 18.—Cotton, spot steady; middling 3.24. Cotton futures closed steady; July 31.40; Oct. 26.38 to 26.42; Dec. 25.50 to 25.55; Jan. 25.40 to 25.44; March 25.79

SUGAR

NEW YORK, July 18.—Trading in raw sugar early today was confined to a sale of 3,500 bags of Cubans, at 5.00 delivered. Raw sugar futures at noon were unchanged to one point net higher. Refined sugar unchanged at 6.50 to 6.70 for fine granulated. Refined futures nominal.

Sugar futures closed steady; approximate sales 11,000 tons; July 3.27; Sept. 3.37; Dec. 3.33; March 3.13.

STEEL

NEW YORK, July 18.—Steel prices f. o. b. Pittsburgh per 100 pounds; Blue annealed sheets 2.65@2.75; galvanized sheets 4.65@4.75; black sheets 3.50@3.65; steel bars 2.15@2.20.

LOCAL MARKETS

(Wholesale)

Sugar, $7.25 per 100 lbs.
Butter, 42c per lb.
Eggs, 28c per dozen.
Cabbage, $3.00 per 100 lbs.
Potatoes, $1.15 per bushel.
Chickens, fries, on foot 35c per lb.; dressed 38c per lb.

Rubber Markets

AKRON, July 18.—The crude rubber market was firm at noon today. London was 11⅜ d buyers.

New York was, ribbed spot 21¼; August and September 21½; October and December 21¾; January and March 22⅜. Latex spot 22¼; August and September 22¼; October and December 22½; January and March 23⅛. No. 2 amber spot, 21¼; August and September 21⅜; October and December 21½; January and March 22⅛. No. 3 amber spot 20⅞; August and September 20¾; October and December 21⅛; January and March 21⅝. Rolled brown spot 19⅞; August and September 19⅞; October and December 20⅝; January and March 21. Upriver para fine 21¾ buyers spot. Upriver coarse 13¼; caucho 13½.

AKRON RUBBER

NEW YORK, July 18.—Rubber: smoked ribbed sheets spot 21¼.

Refusal to Lower Rates Boosts Railway Bonds

NEW YORK, July 18.—Buying of Western railroad bonds, predicated on the refusal of the interstate commerce commission to reduce freight rates on grain, ha da tonic effect on prices in today's early trading.

St. Paul obligations figured conspicuously in the advance, four of the road's active issues gaining about a point following the statement of officials that the maintenance of present rates brightened 1924 prospects. Rock Island, Chicago, Great Western, Canadian Northern and other grain carrier liens also improved materially.

Heavy over subscription of the $15,000,000 road offerings of the Great Consolidated Electric Power company of Japan today indicated that the recent low in new financing had relieved the market's congestion.

FOREIGN BONDS.	Sales.	High.	Low.	Close
Anton Jurgen Marg. Works 6s.	7	79⅞	79⅝	79⅞
Argentine Govt. 7s	18	102½	102¼	102¼
Austrian Govt. gtd. loan 7s	15	93	92¾	93
City of Bordeaux 6s	5	85¼	85	85
City of Copenhagen 5½s	1	93⅜	93⅜	93⅜
City of Rio de Janeiro 8s, 1947	20	93½	92½	92½
Czechoslovak Republic 8s	11	96¾	96¾	96¾
Department of Seine 7s	14	89⅜	89¼	89¼
Dom. of Canada 5s, 1952	16	102½	102½	102½
Dutch East Indies 5½s, 1953	40	89⅞	89½	89½
French Republic 8s	42	102	101¾	101¾
Do 7½s	24	99⅛	98⅞	99
Japanese 6½s	172	91⅜	91	91
Kingdom of Belgium 8s	1	104⅜	104⅜	104⅜
Do 7½s	20	105	104¾	105
Kingdom of Denmark 6s	15	98½	98⅜	98½
Kingdom of Italy 6½s	2	100½	100⅜	100⅜
Kingdom of Netherlands 6s	2	95¾	95½	95½
Kingdom of Norway 6s, 1943	34	97	96⅞	97
King. Serbs, Croats, Slov. 8s	28	85	84⅞	85
Kingdom of Sweden 6s	2	103½	103½	103½
Oriental Dev. deb. 6s	50	81½	81	81¼
Paris-Lyons-Mediter. 6s	5	78⅜	78⅝	78⅝
Rep. of Bolivia 8s	12	91	90⅝	91
Rep. of Chile 8s, 1941	4	104⅛	104⅛	104⅛
Do 7s	12	98	97½	97½
Rep. of Cuba 5½s	59	97	96¾	96¾
Rep. of Finland 6s	1	87½	87½	87½
State of Queensland 6s	3	102	101⅞	102
Swiss Govt. 5½s, 1946	42	96	95⅞	95⅞
U. K. of G. B. and I. 5½s, 1937	4	104	104	104
U. S. of Brazil 8s	88	95⅛	93	93½
DOMESTIC.				
Amer. Agr. Chem. 7½s	6	87¾	87⅝	87⅝
Amer. Smelting 6s	3	105¼	105¼	105¼
Do 5s	1	93⅞	93⅞	93⅞
Amer. Sugar 6s	5	100⅛	100	100⅛
Amer. Tel. and Tel. 5½s	43	102⅜	102¼	102⅜
Do col. tr. 5s	20	101¼	101⅛	101⅛
Amer. Water Wks. and Elec. 5s.	1	91½	91½	91½
Anaconda Cop. 7s, 1938	24	97⅞	97½	97¾
Do 6s, 1953	11	96⅛	96	96⅛
Armour and Co. of Del. 5½s	100	92	91¾	91¾
Associated Oil 6s	8	100⅝	100½	100⅝
At., T. and San. Fe gen. 4s	0	90¼	90¼	90¼
At. Coast Line 1st 4s	8	91⅞	91⅝	91⅝
Baltimore and Ohio 6s	12	103	102¾	102¾
Do cv. 4½s	19	90	89¾	89⅞
Bell Tel. of Penna. 1st and rfg.5s	13	100	100	100
Brier Hill Steel 5½s	12	97¼	97¼	97¼
Bklyn-Manh. Tran. s. f. 6s	104	81	80⅞	80⅞
Calif. Pet. 6½s	5	97⅛	97¼	97⅛
Canadian Northern 6½s	33	114⅝	114¼	114⅜
Canadian Pacific deb. 4s	7	81	80⅞	80⅞
Central Leather 5s	28	99⅞	99½	99⅞
Central Pacific gtd. 4s	12	86⅝	88⅝	88⅝
Chesapeake and Ohio cv. 5s	20	96⅞	98⅝	98⅝
Do 4½s	14	95⅞	95⅜	95⅞
Chic. and Alton 3½s	42	38½	38½	38½
Chic., Burl. and Quincy rfg. 5s, A	1	100⅛	100⅛	100⅛
Chic. and East. Ill. 5s	124	72⅞	72	72⅞
Chic. Great Western 4s	104	56½	55⅞	55⅞
Chic., Mil. and St. Paul cv. 4½s	59	61	60¼	60¼
Do 4s, 1925	255	80½	79⅞	80
Chic. and Northwestern rfg. 5s	18	96½	96	96
Chic., R. I. and P. gen. 4s	6	83¼	83	83
Do rfg. 4s	173	82⅝	81¾	82
Chile Copper 6s	6	102	101⅞	102
Clev., C., C. and S. L. rfg. 6s, A	1	103⅝	102⅜	103⅝
Cleveland Union Terminal 5s	26	99⅞	99⅜	99⅞
Colorado and Southern rfg. 4½s	5	80	80	80
Columbia Gas and Elec. 5s, stpd	18	100⅛	99⅞	100
Commonwealth Power 6s	4	94	94	94
Consumers' Power 5s	18	90½	90⅜	90⅛
Detroit Edison rfg. 6s	0	106	106	106
Detroit United Rys. 4½s	0	91¼	91¼	91¼
DuPont de Nemours 7½s	13	108⅜	108¼	108¼
Duquesne Light 6s	6	105⅜	105½	105½
Empire Gas and Fuel 7½s	46	93	92⅝	92¾

FOREIGN BONDS.	Sales.	High.	Low.	Close
Erie gen. lien 4s	18	61⅝	60¾	61
Goodyear Tire 8s, 1931	20	104	103⅞	104
Do 1941	14	116½	116¼	116
Grand Trunk Ry. of Can. 6s	5	108⅝	108⅝	108
Great Northern 7s, A	7	109¾	109½	109
Do 5½s, B	40	101½	101⅛	101
Hershey Chocolate 6s	1	103⅛	103⅛	103
Hudson and Man. adj. inc. 5s	37	68⅛	68⅛	68
Humble Oil and Ref. 5½s	21	99¼	99⅛	99
Illinois Bell Tel. rfg. 5s	6	97¾	97½	97
I. Cen., C. St. L. and N.O. rfg.5s	9	97¼	97¼	97
Interboro Rap. Trans. 7s	181	91⅝	90¾	91
Do rfg. 5s, stpd	51	68⅝	68⅜	68
Inter. and Gt. Northern adj. 6s	60	53⅞	52	53
Inter. Merc. Marine s. f. 6s	10	86¼	86	86
International Paper rfg. 5s, A	50	86⅝	86½	86
Kas. City P. and L. 5s	3	93⅝	93¾	93
Kansas City Southern 5s	1	86⅞	89⅞	89
Liggett and Myers 5s	8	98	98	98
Market St. Ry. 7s	10	99¼	99	99
Midvale Steel cv. 5s	23	88⅝	88⅛	88
M., K. and T. new pr. lien 5s, A	8	86⅝	[illegible]	86
Do adj. 5s, A	112	61⅞	61¾	61
Mo. Pacific gen. 4s	87	61	60⅝	60
New Orleans, T. and M. inc. 6s.	0	92½	92½	92
New York Central deb. 6s	220	107½	107¼	107
Do rfg. and imp. 5s	12	99⅜	99⅛	99
New York Edison rfg. 6½s	7	112¼	112¼	112
N. Y., N. H. and H. cv. 6s, 1948	19	76½	76¼	76
N. Y. Central rfg. 6s, 1941	7	106⅜	106	106
N. Y. Westchester and Bos 4½s	5	53	52½	52
Norfolk and Western cv. 6s	10	123½	122½	122
North American Edison s. f. 6s	10	96⅜	96	96
Northern Pacific pr. lien 4s	17	86½	86½	86
Do new 5s, D	29	96	95⅞	95
Northwestern Bell Tel. 7s	18	109	108⅞	108
Oregon-Wash. R. R. and Nav. 4s	5	83⅛	83¾	83
Pacific Gas and Elec. 5s	14	94	93¾	94
Pacific Tel. and Tel. 5s, 1952	14	97¾	97⅞	97
Penna. R. R. 6½s	1	110¼	110¼	110
Do gen. 5s	18	110¼	110¼	110
Do gen. 5s	18	102⅜	102⅜	102
Pere Marquette rfg. 5s	27	97⅜	97¼	97
Phila. Co. rfg. 6s	4	103	102⅝	103
Phila. and Reading C. and I. 5s	1	100	100	100
Pierce-Arrow 8s	13	78	78	78
Public Service 5s	14	98	97⅞	98
Punta Alegre Sugar 7s	25	107	106⅞	107
Reading gen. 4½s	5	93⅝	93⅜	93
Republic Iron and Steel 5½s	6	90⅞	90⅞	90
S. L. and San F. pr. lien 4s, A	52	70⅞	70⅞	70
Do inc. 6s	31	69⅞	69	69
St. L. Southwest. con. 4s	11	84⅛	84⅛	84
St. Paul Union Depot 5s	5	100⅛	100⅞	100
Seaboard Air Line con. 6s	32	81½	81¼	81
Do adj. 5s	80	64⅝	64⅞	64
Sinclair Con. Oil col. 7s	25	90⅞	89⅞	90
Sinclair Crude Oil 5½s	27	100⅛	99⅞	100
Sinclair Pipe Line 5s	12	84½	84½	84
Southern Pacific cv. 4s	6	96⅞	96⅞	96
Do rfg. 4s	18	90⅜	90⅛	90
Southern Railway gen. 6½s	46	107⅜	106½	106
Do 4s	41	75	74⅞	74
Southwestern Bell Tel. rfg. 5s	39	95⅝	95⅜	95
Third Avenue adj. 5s	103	54	53	53
Union Pacific 1st 4s	1	[illegible]	93⅛	93
U. S. Rubber 5s	14	83	82⅝	82
U. S. Steel s. f. 5s	14	104⅝	104¼	104
Va.-Car. Chem. 7s	1	92	62	62
Virginian Ry. 5s	13	96¼	96	96
Western E Electric 5s	172	98¼	98⅛	98
Western Maryland 1st 4s	46	63⅞	63¼	63
Western Pacific 5s	26	89	88⅞	88
Western Union 6½s	3	111⅞	111⅞	111
Westinghouse Electric 7s	5	108⅛	108⅛	108
Willys-Overland 1st 6½s	2	98	98	98
Wilson and Co. 1st 6s	13	89	88¾	88
Youngstown Sheet and Tube 6s	2	95½	95½	95
Kan. City P. and H. 5s	3	93⅝	93⅝	93
Pac. T. and T. 5s	5	93⅛	93⅛	93

Crude Oil Prices Again Reduced, But Stocks Firm

NEW YORK, July 18.—Further reductions in prices of crude oil by Standard Oil of Ohio and Texas Company were again without special disturbing influence on the market for petroleum stocks. A few of these issues, however, were in supply, the widest range being as usual in Prairie Oil and Gas which yielded about three points. Standard Oil of Indiana showed a fractional loss and there was a moderate amount of pressure against Standard Oil of New York. Miscellaneous oil stocks were well held, Lago moving up to a moderate extent. It was announced that J. S. Cosden, who has just resigned as president of Cosden and company would become American manager of Lago Petroleum now controlled by British Mexican. It was recalled that in a statement regarding his resignation, he said he was retiring as president of Cosden and company in order to give greater attention to his Venezuelan interests.

A feature of the industrial list was the strength in Brooklyn City Railway which advanced to above 14, the highest prices at which that stock has sold since the dissoution of the Brooklyn Rapid Transit company. Dubilier continued its upward movement, making a further gain of one point and crossing 40. Hudson company preferred also made a new high record on an advance to 40. A number of other industrials were in demand at advances and continued accumulation of the Ward Baking issues were in evidence.

INDUSTRIALS	Sales	High	Low	Close
Allied Packing prior pfd.	100	31⅞	31⅞	31⅞
Am. Light and Tr. pfd.	50	92	92	92
Am. Cotton Fab. pfd.	100	97	97	97
Am. Gas and El. new	500	79	77⅞	79
Am. Haw. S. S.	100	11	11	11
Am. Light and Tr.	510	136½	134	135½
Appalachian Power	40	78	77	77
Borden's Cons. Milk rts.	225	128	127½	127½
Brooklyn City R. R.	3,300	14⅝	13⅝	14⅛
Car Light	600	55	50	50
Chatterton and Sons	100	10⅝	10⅝	10⅝
Campbell Soup pfd.	20	100⅞	100⅞	100⅞
Centrifugal C. I. Pipe	100	32	32	32
Checker Cab Mfg.	200	18	17	18
Chicago Nipple A	300	35½	35½	35¼
Commonwealth Power Corp.	25	95½	95½	95½
Continental Tob., Inc.	100	23¼	23¼	23¼
Dubilier C. and R.	3,100	40¼	48⅛	40
Dunhill Internatl.	3,000	28¼	27	¾
Durant Motors	400	22⅜	¼	¼
Elec. Bond and Share pfd.	40	101	101	101
Ginter Company	500	28	28	28
General Motors, new	200	57	56⅞	57
Gillette Saf. Raz.	100	286	285¼	285¼
Glen AldenC oal	200	99½	99½	99¼
Goodyear Tire	2,700	11	10¼	¾
Hazeltine Corp.	100	23⅞	⅝	⅞
Heyden Chemical	400	1⅞	⅝	⅝
Hudson Co. pfd.	4,200	40	39⅞	40
Hudson and Manhattan	500	23⅛	22⅝	23⅛
Keystone Solether	400	1⅞	⅝	⅝
Lehigh Valley Coal Co.	900	36½	35⅞	36½
Lehigh Coal Sales	275	80½	80	½
McCrory Stores, warrants	300	50½	50	50½
Nat. Tea Co. new	130	233	232	233
New York Trans.	200	362	362	362
Omnibus ctfs. w i	200	17⅛	⅛	⅛
Do. pfd.	200	92	91½	91½
Peerless Motors	100	162	162	162
Radio Cohpn. A pfd. w i	300	41½	41½	41½
Rova Radio ctfs.	500	9½	⅝	½
Radio Corp.	200	4	4	4
Radio Corp. pfd.	100	4⅞	4⅞	4⅞
Radio Corp. A w i	100	20⅛	20⅛	20⅛
Rocky Mtn. Sm. and Ref.	400	1¼	1 3-16	¼
Rocky Mtn. S. and R. pfd.	100	1 3-16	1 3-16	1 3-16
South California Edison	10	100¼	100¼	100¼
Silica Gel. Prod. ctf.	400	26	23	24
South Coal and Iron	200	7	6	7
Standard Motors	100	4¼	4¼	4¼
Tenn. El. Pow.	100	40	40	40
Thompson Radio ctfs.	200	12½	12½	12½
United Light and Power A	50	33⅛	33	33⅛
United Gas and Electric new	800	34½	33½	34½
United Bakeries	1,200	81	80	80
United Shoe Mch.	100	36¾	36¾	36¾
Ware Radio	3,600	23⅛	22⅛	23
Ward Bak. Corp. B	3,400	26⅜	23⅞	23⅝
Ward Bak. Corp. pfd.	100	29	29	29
Yellow Taxi Cab, N. Y.	300	21⅝	21⅝	21⅝
STANDARD OILS				
Anglo American Oil	100	15¼	15¼	15¼
Buckeye Pipe Line	1	60	60	60
Cumberland Pipe	10	132	132	132
Galena Signal Oil	40	59¼	59	59
Humble Oil	100	35½	35½	35½
Illinois Pipe Line	10	132½	132½	132½
Imperial Oil, Canada	10	132½	132½	132½
Indiana Pipe Line	80	99½	99½	99½

	Sales	High	Low	Close
International Pet.	80	90	90	90
Magnolia Pet.	1,500	17¾	½	½
Nat. Trans.	20	124	124	124
Ohio Oil	100	58½	58½	58½
Prairie Oil and Gas	480	204	200½	201
Prairie Pipe Line	150	104	103½	104
Standard Oil of Ind.	2,800	55⅝	½	⅝
Standard Oil of Kansas	200	39	39	39
Standard Oil of Ken.	2,000	111	108½	111
Standard Oil of N. Y.	900	38½	38	38⅜
Standard Oil of Ohio	10	280	280	280
Swan and Finch	10	35	35	35
Vacuum Oil	600	61¾	½	½
MISCELLANEOUS OILS				
Mutual Oil ctfs	2,700	10	9⅞	9⅞
Pierce Pele	3,600	7	7	7
DOMESTIC BONDS				
American Ice Co. 7s w i	6	105¼	105	105
Allied Packer 6s	5	63	63	63
Allied Packer 8s	5	76	76	76
Aluminum 7s, 1933	11	107¼	107	107
Am. Gas and Elec. 6 s	15	95¾	½	⅝
Am. Rolling Mills 6s	3	100⅛	100	100
Anaconda Copper 6s	5	103⅝	103⅝	103⅝
Associated Sim Hdwe 6½s	1	78⅝	78⅝	78⅝
Beaver Board 8s	2	77	77	77
Bethlehem Steel 7s, 1935	8	103¼	⅛	¼
Canadian Nat. Ry. eq. 7s	3	110¼	⅛	⅛
Childs Co. 6s	1	103½	103½	103½
Cities Service 7s "D"	22	94½	94	½
Con. Gas Balt. 5½s	5	101	101	101
Con. Gas Balt. 6½s	2	108	107⅞	108
Am. Textile 8s	12	82	79	80½
Cudahy Pack 5½s	1	86½	86½	86½
Deere and Co. 7½s	5	102¼	102	102¼
Detroit City Gas 6s	13	103	102¾	103
Detroit Edison 6s	5	107½	106½	107½
Dunlap Tire and R. 7s	2	92½	92½	92½
Federal Sugar 6s, 1933	5	99⅜	99⅜	99⅜
Fisher Body 6s, 1925	1	101¼	101¼	101¼
Gair, Robert 7s	1	97⅛	97⅛	97⅛
Galena Signal Oil 7s	10	105½	105½	105½
General Pet. 6s	5	99⅛	99⅛	99⅛
Grand Trunk 6½s	2	107¼	107¼	107¼
Gulf Oil 5s	23	98⅛	98	98
Internatl. Match 6½s	16	95⅞	¼	⅝
Lehigh Power Sec. 6s	8	101	101	101
M. Pac. 5s w i	23	90½	90½	90½
Manitoba 7s	2	98	98	98
Morris and Co. 7½s	3	90½	90½	90½
National Leather 8s	1	97	97	97
New Orleans Pub. Ser. 5s	1	87⅜	87⅜	87⅜
Nor. States Pow. 6½s	4	97¼	97¼	97¼
Nor. States Pow. cvt. 6½s	7	101⅛	100⅞	100⅞
Park and Tilford 6s	1	95½	95½	95½
Phil. El. 6s	3	107	106	107
Phil. El. 5½s, 1953	11	103½	103½	103½
Public Serv. Corp. of N. J. 7s	7	107⅝	107⅝	107⅝
Pure Oil 6½s	1	95¼	95¼	95¼
South Cal. Edison 5s	3	93	93	93
Stand. Gas and Elec. cv. 6½s	27	97½	97½	97½
St. Oil N. Y. 7s, 1925	2	101½	101⅛	101⅛
St. Oil N. Y. 7s, 1927	10	105½	105⅝	105⅝
St. Oil N. Y. 7s, 1931	1	107	107	107
Union Elect. L. and P. 5½s	11	97¾	97¾	97¾
United Oil Prod. 8s	7	48½	48	½
Virginian Railway 5s	9	95⅝	⅝	⅝
Vacuum Oil 7s	4	107	107	107

FOREIGN EXCHANGE

NEW YORK, July 18.—Foreign exchanges steady Quotations in cents. Great Britain, demand 4.37⅛; cables 4.37⅝; sixty day bills on banks 4.34½.

France, demand 5.11; cables 5.12.
Italy, demand 4.30¼; cables 4.30¾.
Belgium, demand 4.56; cables 4.57.
Germany, demand per trillion .23⅞
Holland, demand 37.88.
Norway, demand 13.40.
Sweden, demand 26.58.
Denmark, 16.04.
Switzerland 18.21.
Spain, demand 13.26.
Greece 1.70.
Poland 19¼.
Czecho Slovakia 2.95¾.
Jugo Slavia 1.19.
Austria .0014⅛.
Rumania .45¼.
Argentina, demand 32.50.
Brazil, demand 10.00.
Tokio, demand 41.
Montreal, 99¼.

WOOL PRICES ARE HIGHER

BOSTON, July 18.—The Commercial Bulletin will say tomorrow:

"The strength of the previous two weeks in raw wools have developed to an even greater extent during the past week and prices are anywhere from five to ten per cent above the low point of three of four weeks ago. It seems toward the week end that this initial buying movement has spent itself to a considerable extent which would be more than natural since the buying was in all probability largely in the nature of insurance against the requirements of the mills in the coming lightweight season.

The Commercial Bulletin will publish the following woll quotations tomorrow:

Domestic—Ohio and Penn. fleeces —Delaine unwashed 54; hauf blood combing 52; ⅜ blood combing, 40@50.

WALL STREET BRIEFS

Frequent predictions in the financial district that the railroads were getting ready for heavy purchases of equipment thus far have not been fulfilled, no really large orders having been placed recently Optimists have been encouraged, however, by an order for fifty locomotives by the New York Central with the American Locomotive company and Lima Locomotive Works and larger purchases by many of the systems are expected within the next few months owing to the increase in bad order equipments.

A leading warehouse in the metropolitan district has reduced prices on bar steel from $3.34 to $3.24 per one hundred pounds and beams, angles, channels and plates from $3.44 to $3.34. These prices represent a decline of $2 a ton.

Reports that the Delaware, Lackawanna and Western is considering the purchase of a controlling interest in the Wabash, a familiar subject to Wall Street has appeared in a new form crediting the Lackawanna with planning to use $37,000,000 of its $120,000,000 surplus to buy Wabash stock and declare a moderate stock dividend. Official confirmation of the rumor could not be obtained.

Production of motoruce50AoSHRD

Production of motor vehicles in the first half o 1924 totaled 2,002,084 cars and trucks, about 1½ per cent less than the corresponding period of 1923, the national chamber of commerce reports. The output in June was 249,868 vehicles, against 312,813 in May and a drop of 20 per cent compared with June last year.

A $15,000,000 7 per cent sinking fund gold bond issue of the Great Consolidated Electric Power company, one of the two largest public utility companies in Japan, was marketed today at 91½, to yield 7.85 per cent. Another offering of $1,250,000 Western Maryland Railway company first mortgage 4 per cent gold bond was made at the market to yield about seven per cent.

The recent stock market sessions have demonstrated clearly that railroad shares have provided the bulwark of strength. The line of division was especially clearcut yesterday when the buoyancy of the rails, in the face of widespread realizing and and short selling in other sections of the list, proved a dominating factor and over came earlier unsettlement.

Merger rumors again exerted a tonic effect on the price movements of railroad issues.

Partial explanation for the current strength of Rock Island shares is found in the recent statement of William Sprouls, president of the Southern Pacific company, suggesting an eventful merger of the two roads. Defending the proposed consolidation of the Southern Pacific and the El Paso and Southwestern, Mr. Sprouls intimated that the Rock Island later would be found in the same system.

Refusal of the interstate commerce commission to reduce existing rates on grain is decidedly encouraging to the St. Paul railroad, R. J. Maroney, vice president, said today. With the present schedule upheld, Mr. Maroney explained, the danger of an annual $2,000,000 loss in gross revenue to the St. Paul is removed, as the bulk of the road's traffic consists of grain and grain products.

The Standard Oil company of New Jersey announced today a reduction of one cent a gallon in all grades of export naptha.

RAILROAD SHARES ASSUME LEAD IN UPWARD MOVEMENT

New Highs Recorded By Some Railways; Express Companies Move Up; Woolworth, Rubber, Heavy

NEW YORK, July 18.—Heavy buying of the railroad shares, inspired by the decision of the interstate commerce commission denying a reduction in freight rates on grain, was the outstanding feature of the day's active stock market. More than 50 stocks, including over 30 rails, touched new high prices for the year. The closing was strong. Sales approximated 1,300,000 shares.

NEW YORK, July 18.—Railroad shares assumed the leadership of a broad upward movement at the opening of today's stock market. St. Paul preferred and St. Louis Southwestern preferred, each opened about a point higher while Missouri Pacific moved up to a new 1924 high. Coppers also were in good demand, American Smelting touching a new peak price in the first few minutes of trading. Speculative interest continued to center largely in the railroad shares, additional new highs being recorded by Rock Island common and six per cent preferred, "Katy" preferred, Western Maryland second preferred, Kansas City Southern preferred, Pere Marquette, Frisco common and Wheeling and Lake Erie preferred, the gains ranging from small fractions to nearly two points. Other strong spots included Adams Express, American Express, American Tobacco, General Petroleum, Cerro de Pasco and Stewart-Warner, all up one to two points. Woolworth and United States Rubber first preferred, each off a point, were among the few heavy spots. Foreign exchanges opened steady.

The upward movement assumed broader proportions as trading progressed despite rather free selling of Bethlehem and Crucible Steels, Baldwin Atlantic Refining and Worthington Pump, which sagged 1 to 2 points. Two scores stocks had atttained new peak prices before noon, of which more than half were rails, including Southern Pacific, Northern Pacific, Chicago Northwestern, Great Northern preferred, and Rock Island seven per cent preferred. Several ordinarily inactive issues also came to life while coppers continued to give one of the best demonstrations of group strength. Call money opened at 2 per cent.

COLUMBUS, July 18.—Cities Service common 1.36@1.38; do pfd 72¾ @73¼. Pure Oil 20⅝.

Furnished By
SAMUEL UNGERLEIDER & CO.
30 E. Broad St.,
COLUMBUS, OHIO.
To The Associated Press

STOCKS.	Open.	High.	Low.	Close
Atchison	104⅞	105½	104¾	105¾
B. and O.	60½	60⅝	60⅛	60½
Can. Pacific	148⅛	148½	148⅛	148¾
C. and O.	85½	85⅝	85½	85
C. and Gt. W.	6⅛	6⅜	6⅛	6⅞
Do pref.	16¾	18½	16¾	18
C. and N. W.	60	60⅞	60	60¼
Erie	30⅞	31¼	30¾	31¼
Do 1st pref.	38⅞	38⅞	38⅜	38⅞
Do 2nd pref.	37½	37½	37½	37½
Gt. Nor. Ry. pref.	64¾	64¾	64¾	65½
Ill. Cent.	109⅞	109⅞	109⅞	110
K. C. South.	21¾	21¾	21¾	23¼
Do pref.	54¾	54¾	54¾	55
Lehigh Val.	49⅝	49⅞	49¼	49¼
L. and N.	96⅞	96⅞	96	96¼
M., K. and T.	15½	16¼	15¼	15½
M., K. and T. pref.	44½	45¼	44⅝	45
Mo. Pac. pref.	49⅝	49⅝	48⅝	48⅝
Do pref.	49⅝	46⅝	48⅝	48⅝
N. Y. Cent.	106⅞	107¼	106⅞	107¼
New Haven	27	27⅞	26¾	26⅞
N. and W.	123	122⅝	124¼	124¼
Nor. Pac.	63¼	65½	63¼	65
Penna.	45½	45⅝	45¼	45⅞
Reading	58¼	58⅞	57⅞	58⅞
Rock Island Ry.	34½	36¼	36⅜	36¼
Do 6 pct. pref.	76	79	76	78½
Do 7 pct. pref.	89	89	89	89¾
St. L. and San F.	26	26½	26	26½
St. L. and S. W.	44 4	44¼	43⅞	44
Do pref.	70½	70¾	70	70
St. Paul	15½	16⅝	15½	16⅝
So. Pacific	94½	94⅞	94¼	94⅞
So. Ry.	64⅝	65¼	64⅝	64⅝
Do pref	75⅛	75⅛	75⅛	75⅛
Texas Pac.	32¾	34¼	32½	33⅞
Union Pac.	137	137½	137	137½
Western Pac.	23⅛	23⅛	22⅞	22⅞
Wabash	15⅛	15⅜	15⅛	15⅝
Do A	45	45⅝	45	45⅝
Do B	30	30	30	30
West. Md.	10⅞	12⅛	10⅞	11⅞
Wheeling and Lake Erie	12½	13¼	12½	13⅛
Ajax Rubber	6¼	8	6¼	8
Allied Chem.	76	76⅞	76	76⅞
Allis Chal.	53¼	55¼	55	55
Amer. H. and L.	16⅞	17⅜	16¾	16¼
Am. Int'l	23¼	24⅛	23¼	23⅞
Amer. Loco.	79	79¼	79	79
Am. S. and R.	67⅜	67⅝	67⅛	67⅜
Amer. S. and Com.	12⅞	13⅞	12¾	13½
Am. Steel Foundries	36⅜	36⅜	36⅜	36⅜
Am. Sugar	42¼	42½	42	42
Am. T. and T.	123⅛	123¼	123	123¼
Am. Wool	70¼	70½	69¼	70⅛
Ana. Copper	31⅛	31⅛	31¼	31½
Asso. Dry Goods	93½	94	93½	94
Bald. Loco.	15⅞	16¼	14⅞	15⅛
Barnsdall A	19½	20⅜	19½	20
Beth. Steel B	42⅝	43	41¾	42⅜
Cal. Pet.	20⅞	21⅜	20½	21¼
Cent. Leather	14¼	14¼	14¼	14¼
Cerro de Pasco	46⅜	47½	46¾	46¾
Chandler Motor	45⅛	46⅜	45⅛	46⅝
Chino Copper	18⅞	19⅛	18⅞	18⅞
Coco-Cola	71⅜	71¾	71⅜	71½
Col. F. and I.	46¼	46½	45⅞	46
Col. Gas	41½	41¼	41⅛	41¼
Corn Products	34⅞	34⅞	34½	34⅞
Cons. Gas	70½	70⅞	70	70½
Cons. Tex.	4⅛	4⅛	4	4⅛
Cosden	27	27	26⅝	26¾
Cru. Steel	52⅛	52⅞	51¼	52⅞
Cuban-American Sugar	29¾	29⅞	29¾	29⅞
Cuba Cane Sugar	13½	13¾	13½	15¼
Endicott-Johnson	80⅛	81⅝	80⅛	80¼
Famous Players	6¾	7⅛	6¾	6¾
Fisher Body	8⅞	9	8⅞	9
Freeport Texas	42¾	43	32⅛	42⅛
Gen. Asph.	239⅝	244½	243¼	244
Gen. Elec.	14⅛	14¼	14⅛	14¼
Gen. Motors	19	20½	19	20
Gulf States	58⅝	59½	58⅝	59½

STOCKS.	Open.	High.	Low.	Close
Gulf States	58⅝	59½	58⅝	56½
Int. Nickel	17¼	17¼	17	17¼
Int. Harvester	90½	92¾	89½	89½
Int. Paper	56	56⅛	55	55
Ins. Copper	24⅜	24⅜	24⅛	24⅛
Julius Kayser	25	25	25	25
Kelly Spring.	13⅜	13⅞	13⅜	14⅜
Kennecott Copper	41	41⅛	41	41⅞
Hudson Motors	24⅝	25¼	24⅝	25⅛
Lima Loco.	62	64¼	62	64
Mack Truck	91¼	91⅝	90⅞	91⅛
Marine	9½	10⅜	9½	9⅞
Do pref.	37⅞	39¼	37⅛	38⅝
Marland Oil	30⅛	30⅝	30¼	30⅝
Do B	12⅛	12⅞	12⅛	12⅛
Maxwell A	40½	49⅝	40⅜	49½
Mex. Seaboard	20¼	20½	20¼	20½
Miami Copper	21½	22⅜	21½	22¼
Middle States Oil	1⅜	1⅞	1⅜	1⅞
Mont.-Ward	29⅛	30¼	29⅛	29⅝
Nat. Biscuit	60	60	60	60
Mother Lode Copper	7¼	7⅜	7¼	7⅜
Nat'l Enamel	22	22	22	22
Nat. Lead	144⅜	146½	144¼	146¼
North Amer.	26⅜	26⅞	26⅝	26¾
Packard Motors	11¼	11¼	11	11
Pac. Oil	47⅛	48	[illegible]	47⅞
Pan.-Amer. A	50¼	51½	50¼	50¼
Do B	48⅜	50½	48⅜	46⅞
Peoples Gas	98	98	98	98
Philips Pet.	33⅜	33⅜	33¼	33½
Pierce-Arrow	10¼	10¼	9¾	9¾
Pierce Oil	1¼	1¾	1⅝	1⅝
Pittsburgh Coal	56	56	56	56
Prs. Steel Car	51⅞	53	51⅞	52
Pullman	124⅝	124⅞	124⅞	125
Pun. Alegre Sugar	49⅜	49⅜	49⅜	49⅜
Pure Oil	20½	20⅜	20¼	20⅜
Ray Cons.	11¼	11½	11¼	11½
Ry. Steel Spring	119	120½	119	120¼
Replogle Steel	13	13¾	13	13⅛
Rep. I. and St.	46	46	45⅛	45⅛
Royal Dutch	48	48⅞	48	48¼
Sears-Roebuck	94¾	95¼	94¾	94⅞
Shell Union	16⅛	16¼	16	16
S. O. of Cal.	56¼	56⅞	56¼	56⅞
S. O. of N. J.	34⅛	34⅛	34	34⅛
Sinclair Cons.	13⅜	13⅝	16	16½
Stromberg	60⅞	61½	60⅞	61½
Stewart-Warner	53	54½	52	53¼
Studebaker	36⅞	37¼	36¾	36⅞
Transcontinental	4¼	4⅜	4⅛	4⅜
Texas Co.	38⅛	39¼	38⅜	39¼
Texas Pac. C. and Oil	8⅞	8⅞	8⅞	8⅞
Timken	33⅜	33⅜	33⅜	33⅜
Tob. Products	61⅜	62¼	61⅜	62¼
United Fruit	203½	10⅜	203½	204½
U. S. Ind. Alcohol	72¼	72⅞	72	72
U. S. Realty	95⅜	95⅝	65⅝	95⅜
U. S. Realty	27¼	28⅞	27⅛	28⅜
U. S. Steel	100¼	100¼	99¼	100
Do pref.	122¼	122¼	122⅛	122⅛
Do ponds	104½	104⅝	102½	104½
Utah Cop.	72⅜	73⅛	72¼	72¼
Van. Steel	21⅜	21⅜	21⅛	21⅛
Willys-Overladn com.	8¼	8¼	8	8
Do pref.	67¼	67¼	67¼	67¼
Westinghouse	62½	62½	62¼	62¼
Woolworth	108½	111¼	108½	111
White Motors	55¼	55⅝	55⅛	55⅛
Wor. Pump	25⅛	25¼	23⅝	24

BONDS.	Open.	High.	Low.	Close
Liberty 1st 4¼s, 1947	102-00	102-00	102-00	102-00
Do 2nd 4¼s, 1942	101-15	101-15	101-14	101-14
Do 3rd 4¼s, 1928	102-05	102-06	102-03	102-06
Do 4th 4¼s, 1938	102-04	102-05	102-03	102-04
Do 1st 4½s, 1947	101-13	101-13	101-13	101-13
U. S. Treas'y 4¼s, 1947, 11952	104-23	104-25	104-23	104-25

Grain Prices Fluctuate As Reports of Heavy Rains Come In

MARKETS AT A GLANCE

NEW YORK MARKETS

Stocks strong; ever thirty rails touch new highs.
Bonds firm; rail and traction issues buoyant.
Foreign exchanges steady; sterling recovers.
Cotton lower; profit taking.
Sugar dull; featureless.
Coffee strong; improved spot situation.

CHICAGO MARKETS

Wheat weak; beneficial rains in Canada.
Corn easy; larger county offerings.
Cattle irregular; mostly lower.
Hogs higher; active shipping de mand.

CHICAGO, July 18.—Drenching rains in part of the Canadian Northwest brought about a sharp downturn in wheat prices today as soon as the market opened. Selling was based largely on opinions that wheat and oats which had been planted late would receive benefits even though much of the crop was past likelihood of aid. Setbacks in Liverpool quotations were also a depressing factor. Chicago opening prices which ranged from ⅞ to 4⅜c lower, September 1.24½@1.26¾ and December 1.28@1.30, were followed by a rally of as much as 2¾c in some cases and then by fresh declines.

Corn and oats dropped in sympathy with wheat. After opening ⅝c to 4c lower, September 1.03 to 1.06, corn recovered 3½c of the extreme loss, and later sagged again to a limited extent.

Corn closed weak, 1⅝c to 3¼c net lower, September 1.04@1.04⅛.

Oats started ⅛c to ⅝c off, September 48¼c and later showed additional declines but no such decided fall as in wheat o rcorn.

Higher quotations on hogs helped to counterbalance the provision market in the effect of grain weakness.

The close was unsettled, 4c to 4⅝c net lower, September 1.24⅝ to 1.24⅞ and December 1.27½ to 1.27¾.

CHICAGO GRAIN

CHICAGO, July 18.—Wheat, July 1.26¼; Sept. 1.24⅝; Dec. 1.27¼.

Corn, July 1.00½; Sept. 1.04; Dec. 29¼.

Oats, July 54⅞; Sept. 47½; Dec. 49⅝.

Lard, July 12.32; Sept. 12.45; Oct. 12.55.

Ribs, July 10.60; Sept. 10.00; Oct. 10.95.

Bellies, July 11.45; Sept. 11.62; Oct. 11.80.

TOLEDO GRAIN

TOLEDO, July 18.—Wheat, No. 2 red 1.29@1.30. Corn, No. 2 yellow 1.18 @ 1.19; Number three yellow 1.17@1.18. Oonts, No. 2 white 61@62; No. 3 white 60@61, Rye No. 2, 86. Barley, No. 2, 89.

Cloverseed, prime cash 13.40; Oct. 13.60; Dec. 12.90. Alsike, prime cash 10.80; Aug. 12.00; Oct 11.75. Timothy prime cash 3.75; Sept. 4.30; Oct. 4.10; March 4.40.

CINCINNATI GRAIN

CINCINNATI, July 18.—Wheat 1.33@1.44; corn 1.18@1.10; oats 60@61½; rye 88@90; hay 16.00@24.00. Potatoes unchanged.

LIVE STOCK MARKETS

CINCINNATI LIVE STOCK

CINCINNATI, July 18.—Hogs, receipts 4,000; active to 15c higher; heavies 8.30; packers and butchers 8.30; medium 7.75@8.00; stags 4.25@4.75; heavy fat sows 5.00@6.75; light shippers 7.40; pigs, 110 pounds and less 4.50@6.00.

Cattle; receipts 650; slow; choice dry fed about steady; medium and common grass cattle dull and unevenly lower. Prices unchanged.

Calves steady; prices unchanged.
Sheep strong; unchanged.
Lambs steady; unchanged.

CHICAGO LIVESTOCK

CHICAGO, July 18.—Hogs, receipts 31000; steady to 10c higher; lightweight show full advance; killing pigs strong; active; shipping demand; top weighty butchers 8.10; bulk better 170 to 325 pound weight 7.80@8.06; desirable 140 to 160 pound averages 7.35@7.75; packing sows 6.95@7.30; good and choice strongweights, lighter pigs 6.35@6.75.

Cattle, receipts 4,000; slow, better grades beef steers and yearlings very active; firm; others weak; light receipts; few steers here eligible to sell above 9.00; mostly 7.00 to 8.50; top handyweight 10.25; grassy cows semi-demoralized; canners fully steady; other classes steady to weak; bulk vealers 9.00@10.00.

Sheep; receipts 14,000; active; generally steady on all classes, bulk fat native lambs 14.00@14.25; few to city butchers 14.35; sorting moderate; culls 9.00@9.50; mostly; bulk western lambs 14.50; some held higher; odd lots fat ewes 5.00@6.00; choice feeding lambs bid 12.25.

CLEVELAND LIVESTOCK

CLEVELAND, July 18.—Cattle; receipts 300; fresh and 3.00 head over, very slow and dull; prices unchanged.

Calves; receipts 400; steady; good to choice veal calves 11.00@12.00; fair to good 5.00@8.00.

Sheep and lambs, receipts 5,000; steady to choice; others weak; good to choice spring lambs 13.00@14.00; fair to good 6.00@8.50; good to choice sheep 6.50@7.50; good to choice ewes 4.40@5.50; common 2.00 @3.00.

Hogs, receipts 2,500; 15 to 25c higher; yorkers and mixed 8.50; heavies and mediums 8.60; pigs and lights 7.00; roughs 6.50; stags 5.00.

EAST BUFFALO LIVESTOCK

EAST BUFFALO, July 18.—Cattle, receipts 225; slow; 25 to 50c lower.

Calves, receipts 1,000; active; choice 50c higher; 12.00@12.50; fair to good 10.00@11.50; culls 6.00@10.00; heavy 6.00@8.00; grassers 3.00 @5.00.

Hogs, receipts 5,600; active, 20@25c higher; heavy, mixed and Yorkers 850@8.55; light Yorkers 7.25@8.50; pigs 7.00; roughs 6.50; stags 3.50@4.50.

Sheep and lambs, receipts 600; slow; lambs 0c lower; 6.00@14.50; yearlings 6.00@10.50; wethers 8.00@8.50; ewes 2.00@7.00; mixed sheep 7.00@7.50.

INDIANAPOLIS LIVESTOCK

INDIANAPOLIS, July 18.—Hogs, receipts 10,000; steady; heavies 8.10; lightweights 8.10; top 8.75; pigs 6.00 @7.50.

Cattle, receipts 1,200; good steady; others weak; steers 7.00@9.50; beef cows 4.00@7.50; heifers 5.50@9.00.

Calves, receipts 700; strong; veals 7.10@7.50.

Sheep and lambs, receipts 700; sheep steady; lambs lower; lambs 9.00@14.00.

PITTSBURGH LIVESTOCK

PITTSBURGH, Pa, July 18.—Hogs, receipts 3,000; higher; heavies 8.40@8.45; heavy Yorkers 8.50@8.60; light Yorkers 7.25@7.50; pigs 6.75@7.25

Sheep and lambs, receipts 250; steady; top sheep 750; top lambs 14.00.

Calves; receipts 400; steady; top 11.00.

Produce Market

CLEVELAND PRODUCE

CLEVELAND, July 18.—Potatoes, Virginia brand, good stock 2.75@3.00, North Carolina 2.25@2.50.

Others unchanged.

CINCINNATI PRODUCE

CINCINNATI, July 18.—Produce: butter, in tub lots, creamery 34@37; according to score; common score discounted 2 to 3 cents per pound; dairy fancy 38; No. 1 packing stock 20@30.

Eggs, fresh gathered extra firsts 29; fresh gathered firsts 27½; ordinary firsts 23; seconds 24.

Poultry, live fowls, five pounds and over 22; four pounds and over 21; under four pounds 16; roosters 13; broilers, 2 pounds and over 37; 1¼ pounds and under 20@31; leghorn broilers 30@35.

CHICAGO PRODUCE

CHICAGO, July 18.—Butter; lower; receipts 11,455 tubs; creamery extras 38; standards 38; extra firsts 37@37½; firsts 35½@36½; seconds 33@34½.

Eggs, unchanged; receipts 13,070 cases; firsts 25@26; ordinary firsts 24@24½; storage packed firsts 26½.

OTHER MARKETS

GASOLINE AND ALCOHOL

CINCINNATI, July 18.—Denatured alcohol in drums 46@48; gasoline, tank wagon 19; 70 per cent 20.

MONEY

NEW YORK, July 18.—Call money steady; high 2; low 2; ruling rate 2; closing bid 2; offered at 2½; last loan 2; call loans against acceptances 1½; time loans easier; mixed collateral 60-90 days 2¾; 4-6 months 3@3¼; prime commercial paper 3¼ @3½.

COFFEE

NEW YORK, July 18—Coffee: Rio No. 7, 17; Santos No. 4, 21½; futures easy; July 15.66; Dec. 14.25.

COTTON

NEW YORK, July 18.—Cotton, spot steady; middling 3.24. Cotton futures closed steady; July 31.40; Oct. 26.38 to 26.42; Dec. 25.50 to 25.55; Jan. 25.40 to 25.41; March 25.79

SUGAR

NEW YORK, July 18.—Trading in raw sugar early today was confined to a sale of 3,500 bags of Cubans, at 5.00 delivered. Raw sugar futures at noon were unchanged to one point net higher. Refined sugar unchanged at 6.50 to 6.70 for fine granulated. Refined futures nominal.

Sugar futures closed steady; approximate sales 11,000 tons; July 3.27; Sept. 3.37; Dec. 3.33; March 3.13.

STEEL

NEW YORK, July 18.—Steel prices f. o. b. Pittsburgh per 100 pounds; Blue annealed sheets 2.65@2.75; galvanized sheets 4.65@4.75; black sheets 3.50@3.65; steel bars 2.15@2.20.

LOCAL MARKETS

(Wholesale)

Sugar, $7.25 per 100 lbs.
Butter, 42c per lb.
Eggs, 28c per dozen.
Cabbage, $3.00 per 100 lbs.
Potatoes, $1.15 per bushel.
Chickens, fries, on foot 35c per lb.; dressed 38c per lb.

Rubber Markets

AKRON, July 18.—The crude rubber market was firm at noon today, London was 11⅝ d buyers.

New York was, ribbed spot 21¼; August and September 21½; October and December 21¾; January and March 22⅜. Latex spot 22¼; August and September 22¼; October and December 22½; January and March 23⅛. No. 2 amber spot, 21¼; August and September 21⅜; October and December 21½; January and March 22⅛. No. 3 amber spot 20¾; August and September 20¾; October and December 21⅛; January and March 21¾. Rolled brown spot 19¾; August and September 19¾; October and December 20⅝; January and March 21. Upriver para fine 21¾ buyers spot. Upriver coarse 13¼; caucho 13½.

AKRON RUBBER

NEW YORK, July 18.—Rubber: smoked ribbed sheets spot 21¼.

Refusal to Lower Rates Boosts Railway Bonds

NEW YORK, July 18.—Buying of Western railroad bonds, predicated on the refusal of the interstate commerce commission to reduce freight rates on grain, ha da tonic effect on prices in today's early trading.

St. Paul obligations figured conspicuously in the advance, four of the road's active issues gaining about a point following the statement of officials that the maintenance of present rates brightened 1924 prospects. Rock Island, Chicago, Great Western, Canadian Northern and other grain carrier liens also improved materially.

Heavy over subscription of $15,000,000 road offerings of Great Consolidated Electric Power company of Japan today indicated that the recent low in new financing had relieved the market's congestion.

FOREIGN BONDS.	Sales.	High.	Low.	Close
Auton Jurgen Marg. Works 6s	7	79⅞	79⅝	79¾
Argentine Govt. 7s	18	102½	102¼	102¼
Austrian Govt. gtd. loan 7s	15	93	92¾	93
City of Bordeaux 6s	5	85¼	85	85
City of Copenhagen 5½s	1	93⅜	93⅜	93⅜
City of Rio de Janeiro 8s, 1947	29	93½	92½	0 2½
Czechoslovak Republic 8s	11	96¾	96¾	96¾
Department of Seine 7s	14	89⅜	89¼	89¼
Dom. of Canada 5s, 1952	16	102½	102¼	102½
Dutch East Indies 5½s, 1953	46	89¾	89½	89½
French Republic 8s	42	102	101⅝	101⅞
Do 7½s	24	99⅛	98⅞	99
Japanese 6½s	172	91⅜	91	91
Kingdom of Belgium 8s	1	104¾	104¾	104¾
Do 7½s	20	105	104¾	105
Kingdom of Denmark 6s	15	98¼	98⅜	98½
Kingdom of Italy 6½s	2	100½	100⅜	100⅜
Kingdom of Netherlands 6s	2	95¾	95½	95½
Kingdom of Norway 6s, 1943	34	97	96⅝	97
King. Serbs, Croats, Slov. 8s	28	85	84¾	85
Kingdom of Sweden 6s	2	103½	103½	103½
Oriental Dev. deb. 6s	50	84½	84	84¼
Paris-Lyons-Mediter. 6s	5	78¾	78⅝	78⅝
Rep. of Bolivia 8s	12	91	90⅝	91
Rep. of Chile 8s, 1941	4	104⅞	104⅞	104⅞
Do 7s	12	98	97½	97½
Rep. of Cuba 5½s	59	97	96¾	96¾
Rep. of Finland 6s	1	87½	87½	87½
State of Queensland 6s	3	102	101⅞	102
Swiss Govt. 5½s, 1946	42	96	95⅞	95⅞
U. K. of G. B. and I. 5½s, 1937	4	104	104	104
U. S. of Brazil 8s	88	95⅛	93	93½
DOMESTIC.				
Amer. Agr. Chem. 7½s	6	87¾	87⅝	87⅝
Amer. Smelting 6s	3	105¼	105¼	105¼
Do 5s	1	93¾	93¾	93¾
Amer. Sugar 6s	5	100⅛	100	100⅛
Amer. Tel. and Tel. 5½s	43	102⅜	102¼	102⅜
Do col. tr. 5s	20	101¼	101⅛	101⅛
Amer. Water Wks. and Elec. 6s	1	91½	91½	91½
Anaconda Cop. 7s, 1938	24	97⅞	97½	97¾
Do 6s, 1953	11	96⅛	96	96⅛
Armour and Co. of Del. 5½s	100	92	91¾	91¾
Associated Oil 6s	8	100⅝	100½	100⅝
At., T. and San. Fe gen. 4s	6	90¼	90¼	90¼
At. Coast Line 1st 4s	8	91¾	91⅝	91⅝
Baltimore and Ohio 6s	12	103	102¾	102¾
Do cv. 4½s	19	90	80¾	80⅞
Bell Tel. of Penna. 1st and rfg. 5s	13	100	100	100
Brier Hill Steel 5½s	12	97¼	97¼	97¼
Bklyn-Manh. Tran. s. f. 6s	104	81	80¾	80⅞
Calif. Pet. 6½s	5	97¾	97¾	97¾
Canadian Northern 6½s	33	114⅝	114¼	114⅝
Canadian Pacific deb. 4s	7	81	80¾	80¾
Central Leather 5s	28	96½	99½	99½
Central Pacific gtd. 4s	13	88⅝	88⅝	88⅝
Chesapeake and Ohio cv. 6s	20	98⅞	98⅝	98⅝
Do 4½s	14	95⅛	95⅛	95⅛
Chic. and Alton 3½s	42	38½	38⅛	38⅛
Chic., Burl. and Quincy rfg. 5s, A	1	100⅛	100⅛	100⅛
Chic. and East. Ill. 5s	124	72¾	72	72¾
Chic. Great Western 4s	104	56½	55⅝	55⅝
Chic., Mil. and St. Paul cv. 4½s	59	61	60¼	60½
Do 4s, 1925	255	80½	79⅞	80
Chic. and Northwestern rfg. 5s	18	96½	96	96
Chic., R. I. and P. gen. 4s	6	83¼	83	83
Do rfg. 4s	173	82⅝	81¾	82
Chile Copper 6s	6	102	101⅞	102
Clev., C., C. and S. L. rfg. 6s, A	1	103⅜	102⅝	103⅜
Cleveland Union Terminal 5s	26	99⅞	99⅞	99⅞
Colorado and Southern rfg. 4½s	5	80	80	80
Columbia Gas and Elec. 5s, stpd	18	100⅜	99⅞	100⅜
Commonwealth Power 6s	4	94	94	94
Consumers' Power 5s	18	90½	90⅜	90⅛
Detroit Edison rfg. 6s	6	106	106	106
Detroit United Rys. 4½s	6	91½	91½	91¼
DuPont de Nemours 7½s	13	108⅜	108⅛	108⅛
Duquesne Light 6s	8	105⅜	105½	105½
Empire Gas and Fuel 7½s	46	93	92⅝	92⅞

FOREIGN BONDS.	Sales.	High.	Low.	Close
Erie gen. lien 4s	18	61⅝	60⅞	61
Goodyear Tire 8s, 1931	20	104	103⅞	104
Do 1941	14	116½	116¼	116
Grand Trunk Ry. of Can. 6s	5	108⅝	108⅝	108
Great Northern 7s, A	7	109¾	109½	109
Do 5½s, B	40	101½	101⅛	101
Hershey Chocolate 6s	1	103⅛	103⅛	103
Hudson and Man. adj. inc. 5s	37	68⅛	68⅛	68
Humble Oil and Ref. 5½s	21	99⅝	99⅛	99
Illinois Bell Tel. rfg. 5s	6	97¾	97½	97
I. Cen., C., St. L. and N.O. rfg. 5s	9	97¼	97¼	97
Interboro Rap. Trans. 7s	181	91⅜	90¾	91
Do rfg. 5s, stpd	51	68⅝	68⅝	68
Inter. and Gt. Northern adj. 6s	60	53¾	52	5[illegible]
Inter. Merc. Marine s. f. 6s	19	86¼	86	86
International Paper rfg. 5s, A	50	86⅝	86½	86
Kas. City P. and L. 5s	3	93⅝	93¾	93
Kansas City Southern 5s	1	86⅞	89⅞	89
Liggett and Myers 5s	8	98	98	98
Market St. Ry. 7s	10	99½	99	99
Midvale Steel cv. 5s	23	88⅝	88½	88
M., K. and T. new pr. lien 5s, A	8	86⅝	[illegible]	86
Do adj. 5s, A	112	61⅞	61¾	61
Mo. Pacific gen. 4s	87	61	60⅝	60
New Orleans, T. and M. inc. 5s	6	92½	92½	92
New York Central deb. 6s	220	107½	107¼	107
Do rfg. and imp. 5s	12	99⅜	99⅛	99
New York Edison rfg. 6½s	7	112⅛	112⅛	112
N. Y., N. H. and H. cv. 6s, 1948	19	76½	76¼	76
N. Y. Central rfg. 6s, 1941	7	106⅜	106	106
N. Y. Westchester and Bos 4½s	5	53	52½	52
Norfolk and Western cv. 6s	10	123½	122½	122
North American Edison s. f. 6s	10	96⅜	96	96
Northern Pacific pr. lien 4s	17	86½	86½	86
Do new 5s, D	29	96	95⅞	95
Northwestern Bell Tel. 7s	18	109	108⅞	108
Oregon-Wash. R. R. and Nav. 4s	5	83⅛	83⅛	83
Pacific Gas and Elec. 5s	14	94	93⅝	94
Pacific Tel. and Tel. 5s, 1952	1	97¾	97¾	97
Penna. R. R. 6½s	1	110¼	110¼	110
Do gen. 5s	18	110¼	110¼	110
Do gen. 5s	18	102½	102⅝	102
Pere Marquette rfg. 5s	27	97⅝	97¼	97
Phila. Co. rfg. 6s	4	103	102⅝	103
Phila. and Reading C. and I. 5s	1	100	100	100
Pierce-Arrow 8s	13	78	78	78
Public Service 5s	14	98	97⅞	98
Punta Alegre Sugar 7s	25	107	106⅞	107
Reading gen. 4½s	5	93⅜	93⅜	93
Republic Iron and Steel 5½s	6	90⅜	90⅜	90
S. L. and San F. pr. lien 4s, A	52	70¾	70⅜	70
Do inc. 6s	31	69¼	69	69
St. L. Southwest. con. 4s	11	84⅛	84⅛	84
St. Paul Union Depot 5s	5	100¼	100⅛	100
Seaboard Air Line con. 6s	32	81¼	81⅛	81
Do adj. 5s	85	64¼	64	64
Sinclair Con. Oil col. 7s	25	90⅜	89⅞	90
Sinclair Crude Oil 5½s	27	100½	99⅞	100
Sinclair Pipe Line 5s	12	84½	84⅛	84
Southern Pacific cv. 4s	6	96⅞	96⅞	96
Do rfg. 4s	18	90⅜	90⅛	90
Southern Railway gen. 6½s	40	107⅝	106½	106
Do 4s	41	75	74⅞	74
Southwestern Bell Tel. rfg. 5s	30	95⅝	95⅝	95
Third Avenue adj. 5s	103	54	53	53
Union Pacific 1st 4s	1	93⅛	93⅛	93
U. S. Rubber 5s	14	83	82⅝	82
U. S. Steel s. f. 5s	14	104⅝	104½	104
Va.-Car. Chem. 7s	1	62	62	62
Virginian Ry. 5s	13	96¼	96	96
Western E. Electric 5s	172	98¼	98⅛	98
Western Maryland 1st 4s	46	63⅜	63¼	63
Western Pacific 5s	26	80	88¾	88
Western Union 6½s	3	111⅛	111⅛	111
Westinghouse Electric 7s	5	108½	108½	108
Willys-Overland 1st 6½s	2	98	98	98
Wilson and Co. 1st 6s	13	89	88⅞	88
Youngstown Sheet and Tube 6s	2	95½	95½	95
Kan. City P. and H. 5s	3	93⅝	93⅝	93
Pac. T. and T. 5s	5	93⅛	93⅛	93

Crude Oil Prices Again Reduced, But Stocks Firm

NEW YORK, July 18.—Further reductions in prices of crude oil by Standard Oil of Ohio and Texas Company were again without special disturbing influence on the market for petroleum stocks. A few of these issues, however, were in supply, the widest range being as usual in Prairie Oil and Gas which yielded about three points. Standard Oil of Indiana showed a fractional loss and there was a moderate amount of pressure against Standard Oil of New York. Miscellaneous oil stocks were well held, Lago moving up to a moderate extent. It was announced that J. S. Cosden, who has just resigned as president of Cosden and company would become American manager of Lago Petroleum now controlled by British Mexican. It was recalled that in a statement regarding his resignation, he said he was retiring as president of Cosden and company in order to give greater attention to his Venezuelan interests.

A feature of the industrial list was the strength in Brooklyn City Railway which advanced to above 14, the highest prices at which that stock has sold since the dissoution of the Brooklyn Rapid Transit company. Dubilier continued its upward movement, making a further gain of one point and crossing 49. Hudson company preferred also made a new high record on an advance to 40. A number of other industrials were in demand at advances and continued accumulation of the Ward Baking issues were in evidence.

INDUSTRIALS	Sales	High	Low	Close
Allied Packing prior pfd.	100	31⅞	31⅞	31⅞
Am. Light and Tr. pfd.	50	92	92	92
Am. Cotton Fab. pfd.	100	97	97	97
Am. Gas and El. new	500	79	77⅞	79
Am. Haw. S. S.	100	11	11	11
Am. Light and Tr.	510	136½	134	135½
Appalachian Power	40	78	77	77
Borden's Cons. Milk rts.	225	128	127½	127½
Brooklyn City R. R.	3,300	14⅜	13⅝	14⅛
Car Light	600	55	50	50
Chatterton and Sons	100	10⅝	10⅝	10⅝
Campbell Soup pfd.	20	109⅞	109⅞	109⅞
Centrifugal C. I. Pipe	100	32	32	32
Checker Cab Mfg.	200	18	17	18
Chicago Nipple A	300	35½	35½	35½
Commonwealth Power Corp.	25	95½	95½	95½
Continental Tob., Inc.	100	23¼	23¼	23¼
Dubilier C. and R.	3,100	49¼	48⅝	49
Dunhill Internatl.	3,000	28¼	27	¾
Durant Motors	400	22¾	¼	¼
Elec. Bond and Share pfd.	40	101	101	101
Glnter Company	500	28	28	28
General Motors, new	200	57	56⅝	57
Gillette Saf. Raz.	100	286	285¼	285¼
Glen AldenC oal	200	99½	99½	99½
Goodyear Tire	2,700	11	10¼	¾
Hazeltine Corp.	100	23⅞	⅝	⅞
Heyden Chemical	400	1⅞	⅝	⅝
Hudson Co. pfd.	4,200	40	39⅝	40
Hudson and Manhattan	500	23⅛	22⅝	23⅛
Keystone Solether	400	1¾	⅝	⅝
Lehigh Valley Coal Co.	900	36½	35⅞	36½
Lehigh Coal Sales	275	80½	80	½
McCrory Stores, warrants	300	50½	50	50½
Nat. Tea Co. new	130	233	232	233
New York Trans.	200	362	362	362
Omnibus ctfs. w i	200	17¼	⅛	⅛
Do. pfd.	200	92	91½	91½
Peerless Motors	100	162	162	162
Radio Corpn. A pfd. w i	300	41½	41½	41½
Rova Radio ctfs.	500	9½	⅜	½
Radio Corp.	200	4	4	4
Radio Corp. pfd.	100	4⅜	4⅜	4⅜
Radio Corp. A w i	100	20½	20⅛	20⅛
Rocky Mtn. Sm. and Ref.	400	1¼	1 3-16	¼
Rocky Mtn. S. and R. pfd.	100	1 3-16	1 3-16	1 3-16
South California Edison	10	100¼	100¼	100¼
Silica Gel. Prod. ctf.	400	26	23	24
South Coal and Iron	200	7	6	7
Standard Motors	100	4¼	4¼	4¼
Tenn. El. Pow.	100	40	40	40
Thompson Radio ctfs.	200	12½	12½	12½
United Light and Power A	50	33⅛	33	33⅛
United Gas and Electric new	800	34½	33½	34½
United Bakeries	1,200	81	80	80
United Shoe Mch.	100	36¾	36¾	36¾
Ware Radio	3,600	23⅛	22⅛	23
Ward Bak. Corp. B	3,400	26⅛	23⅝	23⅝
Ward Bak. Corp. pfd.	100	29	29	29
Yellow Taxi Cab, N. Y.	300	21⅝	21⅝	21⅝
STANDARD OILS				
Anglo American Oil	100	15⅛	15⅛	15⅛
Buckeye Pipe Line	1	60	60	60
Cumberland Pipe	10	132	132	132
Galena Signal Oil	40	59¼	59	59
Humble Oil	100	35½	35½	35½
Illinois Pipe Line	10	132½	132½	132½
Imperial Oil, Canada	10	132½	132½	132½
Indiana Pipe Line	80	99½	99½	99½
International Pet.	80	90	90	90
Magnolia Pet.	1,500	17¾	½	¾
Nat. Trans.	20	124	124	124
Ohio Oil	100	58½	58½	58½
Prairie Oil and Gas	480	204	200½	201
Prairie Pipe Line	150	104	103½	104
Standard Oil of Ind.	2,800	55⅝	½	⅝
Standard Oil of Kansas	200	39	39	39
Standard Oil of Ken.	2,000	111	108½	111
Standard Oil of N. Y.	000	38¼	38	38⅜
Standard Oil of Ohio	10	280	280	280
Swan and Finch	10	35	35	35
Vacuum Oil	600	61⅝	½	½
MISCELLANEOUS OILS				
Mutual Oil ctfs	2,700	10	9⅞	9⅞
Pierce Pete	3,600	7	7	7
DOMESTIC BONDS				
American Ice Co. 7s w i	6	105¼	105	105
Allied Packer 6s	5	63	63	63
Allied Packer 8s	5	76	76	76
Aluminum 7s, 1933	11	107¼	107	107
Am. Gas and Elec. 6s	16	95¾	½	⅝
Am. Rolling Mills 6s	3	100⅛	100	100
Anaconda Copper 6s	6	103⅝	103⅝	103⅝
Associated Sim Hdwe 6½s	1	78⅝	78⅝	78⅝
Beaver Board 8s	2	77	77	77
Bethlehem Steel 7s, 1935	8	103¼	⅛	¼
Canadian Nat. Ry. eq. 7s	3	110¼	⅛	⅛
Childs Co. 6s	1	103½	103½	103½
Cities Service 7s "D"	22	94½	94	½
Con. Gas Balt. 5½s	5	101	101	101
Con. Gas Balt. 6½s	2	108	107⅞	108
..n. Textile 8s	12	82	79	80¼
Cudahy Pack 5½s	1	86½	86½	86½
Deere and Co. 7½s	5	102¼	102	102¼
Detroit City Gas 6s	13	103	102¾	103
Detroit Edison 6s	5	107⅛	106⅞	107⅛
Dunlap Tire and R. 7s	2	92½	92½	92½
Federal Sugar 6s, 1933	5	99⅜	99⅜	99⅜
Fisher Body 6s, 1925	1	101¼	101¼	101¼
Gair, Robert 7s	1	97½	97½	97½
Galena Signal Oil 7s	10	105½	105½	105½
General Pet. 6s	5	99⅜	99⅜	99⅜
Grand Trunk 6½s	2	107¼	107¼	107¼
Gulf Oil 5s	23	98⅛	98	98
Internatl. Match 6½s	16	95⅞	½	⅝
Lehigh Power Sec. 6s	8	101	101	101
M. Pac. 5s w i	23	99½	99⅛	99⅛
Manitoba 7s	2	98	98	98
Morris and Co. 7½s	3	99⅛	99⅛	99⅛
National Leather 8s	1	97	97	97
New Orleans Pub. Ser. 5s	1	87¾	87¾	87¾
Nor. States Pow. 6½s	4	97¼	97¼	97¼
Nor. States Pow. cvt. 6½s	7	101⅛	100⅞	100⅞
Park and Tilford 6s	1	95½	95½	95½
Phil. El. 6s	3	107	106	107
Phil. El. 5½s, 1953	11	103½	103½	103½
Public Serv. Corp. of N. J. 7s	7	107⅝	107⅝	107⅝
Pure Oil 6½s	1	95¼	95¼	95¼
South Cal. Edison 5s	3	93	93	93
Stand. Gas and Elec. cv. 6½s	27	97½	97½	97½
St. Oil N. Y. 7s, 1925	2	101½	101⅛	101⅛
St. Oil N. Y. 7s, 1927	10	105⅛	105⅛	105⅛
St. Oil N. Y. 7s, 1931	1	107	107	107
Union Elect. L. and P. 5½s	11	97⅝	97⅝	97⅝
United Oil Prod. 8s	7	48¼	48	¼
Virginian Railway 5s	9	95⅝	⅝	⅝
Vacuum Oil 7s	4	107	107	107

FOREIGN EXCHANGE

NEW YORK, July 18.—Foreign exchanges steady Quotations in cents. Great Britain, demand 4.37⅛; cables 4.37⅜; sixty day bills on banks 4.34½.

France, demand 5.11; cables 5.12.
Italy, demand 4.30¼; cables 4.30⅜.
Belgium, demand 4.56; cables 4.57.
Germany, demand per trillion .23⅞
Holland, demand 37.88.
Norway, demand 13.40.
Sweden, demand 26.58.
Denmark, 16.04.
Switzerland 18.21.
Spain, demand 13.26.
Greece 1.70.
Poland 19¼.
Czecho Slovakia 2.95¾.
Jugo Slavia 1.19.
Austria .0014⅛.
Rumania .45¼.
Argentina, demand 32.50.
Brazil, demand 10.00.
Tokio, demand 41.
Montreal, 99¼.

WOOL PRICES ARE HIGHER

BOSTON, July 18.—The Commercial Bulletin will say tomorrow:

"The strength of the previous two weeks in raw wools have developed to an even greater extent during the past week and prices are anywhere from five to ten per cent above the low point of three of four weeks ago. It seems toward the week end that this initial buying movement has spent itself to a considerable extent which would be more than natural since the buying was in all probability largely in the nature of insurance against the requirements of the mills in the coming lightweight season."

The Commercial Bulletin will publish the following wool quotations tomorrow:

Domestic—Ohio and Penn. fleeces—Delaine unwashed 54; hauf blood combing 52; ⅜ blood combing, 49@50.

WALL STREET BRIEFS

Frequent predictions in the financial district that the railroads were getting ready for heavy purchases of equipment thus far have not been fullfilled, no really large orders having been placed recently. Optimists have been encouraged, however, by an order for fifty locomotives by the New York Central with the American Locomotive company and Lima Locomotive Works and larger purchases by many of the systems are expected within the next few months owing to the increase in bad order equipments.

A leading warehouse in the metropolitan district has reduced prices on bar steel from $3.34 to $3.24 per one hundred pounds and beams, angles, channels and plates from $3.44 to $3.34. These prices represent a decline of $2 a ton.

Reports that the Delaware, Lackawanna and Western is considering the purchase of a controlling interest in the Wabash, a familiar subject to Wall Street has appeared in a new form crediting the Lackawanna with planning to use $37,000,000 of its $120,000,000 surplus to buy Wabash stock and declare a moderate stock dividend. Official confirmation of the rumor could not be obtained.

Production of motorucе50AoSHRD

Production of motor vehicles in the first half o 1924 totaled 2,002,084 cars and trucks, about 1½ per cent less than the corresponding period of 1923, the national chamber of commerce reports. The output in June was 249,868 vehicles, against 312,813 in May and a drop of 20 per cent compared with June last year.

A $15,000,000 7 per cent sinking fund gold bond issue of the Great Consolidated Electric Power company, one of the two largest public utility companies in Japan, was marketed today at 91½, to yield 7.85 per cent. Another offering of $1,250,000 Western Maryland Railway company first mortgage 4 per cent gold bond was made at the market to yield about seven per cent.

The recent stock market sessions have demonstrated clearly that railroad shares have provided the bulwark of strength. The line of division was especially clearcut yesterday when the buoyancy of the rails, in the face of widespread realizing and and short selling in other sections of the list, proved a dominating factor and over came earlier unsettlement.

Merger rumors again exerted a tonic effect on the price movements of railroad issues.

Partial explanation for the current strength of Rock Island shares is found in the recent statement of William Sprouls, president of the Southern Pacific company, suggesting an eventful merger of the two roads. Defending the proposed consolidation of the Southern Pacific and the El Paso and Southwestern, Mr. Sprouls intimated that the Rock Island later would be found in the same system.

Refusal of the interstate commerce commission to reduce existing rates on grain is decidedly encouraging to the St. Paul railroad, R. J. Maroney, vice president, said today. With the present schedule upheld, Mr. Maroney explained, the danger of an annual $2,000,000 loss in gross revenue to the St. Paul is removed, as the bulk of the road's traffic consists of grain and grain products.

The Standard Oil company of New Jersey, announced today a reduction of one cent a gallon in all grades of export naptha.

RECORD CROWD FLOCKS TO RACELAND; J. G. DENNY CAPTURES PORTSMOUTH PURSE; TIME FAST

Jockey Pilots 3 Winners To Wire

"The report that the admission price of $2.20 will be raised to $4.40 on Derby Day at Raceland is absolutely without foundation," said General Manager J. O. Keene. "It will be $2.20 as usual and this includes everything. I have no idea where the rumor that we planned to raise the price originated, but whoever started it did not know what he was talking about."

(By C. J. SAVAGE)

RACELAND, KY., July 18.—Tri-State Day was fittingly observed at Raceland Thursday when a crowd in excess of 10,000 composed chiefly of the leaders in commercial circles of Ashland, Ky., Ironton, O., Portsmouth, O., and Huntington, W. Va., turned out to witness the sport. The merchants in the cities named, with the exception of Huntington, made the occasion a half-holiday, and not took advantage of it to the fullest extent. For the first time since the meeting opened the spacious grandstand was taxed to capacity, but the large terrace in front of the stand took care of the overflow in admirable style.

Special trains were run from Portsmouth and Huntington and they were loaded to the limit. In addition to these thousands made the trip by motor from those cities, as well as other points within a radius of fifty miles of here.

Two features were offered by Racing Secretary William H. Shelley—the Ashland Chamber of Commerce purse, and the Portsmouth Purse. The first named was captured by C. J. Dalley's Deeming, while J. G. Denny it triumphed in the other.

Deeming had a hard time winning as she just did get up in time to beat Bridesmaid, from the Harry Payne Whitney stable by a narrow margin, but with J. G. Denny it was different. He galloped home with a commanding lead under the guidance of Jockey Ivan Parke. This marked Parke's only victory of the day.

Both of the features were allowance affairs. Two-year-olds contested in the Ashland Chamber of Commerce event, while the Portsmouth was for three-year-olds.

Weather conditions were ideal for Thursday's celebration and track was better than on any previous day of the meeting. Much faster time than has been the rule was in order, this being especially true of the seventh race in which J. G. Denny ran seven-eighth of a mile in 1:27 2-5.

Mayor W. M. Salisbury, of Ashland, Ky., presented General Manager J. O. Keene, of the Raceland track, with an immense basket of flowers in behalf of the Ashland residents. He paid high tribute to the thoroughbred horse in his speech of presentation, and also commended Mr. Keene for his untiring efforts to provide the people of Eastern Kentuncky vicinity with the highest class racing possible.

Jockey Danny McAuliffe, Louisville, Ky., lad, again jumped into the limelight Thursday by piloting 3 winners—Quoin, Stump, Jr., and Deeming. He is becoming a popular idol in these parts due to his consistent and hard riding.

Three favorites won Thursday—Danger Cross, Stump, Jr., and J. G. Denny. The choices to miss out were Cornflower, Frank Galler, Rock of Ages and Bridesmaid.

It was necessary to increase the battery of pari-mutuel machines yesterday because of the heavy volume of speculation. The Eastern Kentuckians and their neighbors from across the river in Ohio took to the "iron men" like a duck to water.

RACELAND RESULTS

First race, the Hotel Frederick, claiming. Purse, $700 for maidens, 2-year-olds and up. 6 furlongs.

Quoin, 105; D. McAuliffe, 10.10; 5.00; 3.10.

Sunny Sue, 100; R. Bludau; 11.40; 6.00.

London Smoke, 110; E. Blind; 2.80.

Time—1.16.

Chloe V., Judge Castleman, Our Option and Cornflower also ran.

Second race—The Grayson claiming. Purse $800, for maiden fillies, 2-year-olds, five and one-half furlongs.

Dangeross, 108; E. Pool, 6.30; 3.20; 2.00.

Duanne, 108; D. McAauliffe; 3.50; 2.60.

Weno, 110; I. Parke; 2.60.

Time—1.10 1-5. Why Help, Rosehawkins also ran.

Third race—Claiming. Purse $800. For three-year-olds and upward. One mile.

Stump, Jr., 103; D. McAauliffe; 4.40; 2.40, out.

Runqol, 106; I. Parke; 2.40, out.

Willow Tree, 104; F. Hastings, out.

Time—1:42 3-5. Reelfoot also ran.

Fourth race—The Louisa claiming. Purse $700, for three-year-olds and up. Six furlongs.

Pelion, 112; W. Kelsay; 7.40; 3.10; 3.20.

Frank Sailor, 104; I. Parke; 3.70; 2.90.

Althomas, 112; E. Blind; 4.30.

Time—1:15. San San, Star Cudgel, Samp, First Pullet, Lucy Churchill also ran.

Fifth race—Claiming. Purse $800, for maiden fillies, 2-year-olds. 5½ furlongs.

Beguine, 113; J. Heupel; 7.70; 5.40; 3.60.

Betty Star, 108; W. Kelsay; 16.90; 8.80.

Dorothy Adams, 108; E. Pool; 3.50.

Time—1:09. Rosa Greener, Rock of Ages also ran.

Sixth race—The Ashland Chamber of Commerce. Purse $800, for 2-year-olds. 5½ furlongs.

Deeming, 112; D. McAuliffe; 9.00; 4.10; 2.90.

Bridesmaid, 105; I. Parke; 3.70; 2.40.

Lass O'Mine, 112; Blind; 2.90.

Time—1:08 3-5. Elizabeth, Adorable, Hubb and Pudd also ran.

Seventh race—The Portsmouth. Purse $1000, for three-year-old. 7 furlongs.

J. G. Denny, 104; I. Parke; 3.50; 3.20; 2.50.

Post Dispatch, 103; F. Hastings; 6.30; 3.40.

Sayno, 103; D. McCauliffe; 2.50.

Time—1:27 2-5. Kittie Jim, Delectable, Peter Maloney also ran.

SELECTIONS

First Race—Naughty Nisba, Sandalwood, Gussie P.

Second Race—Orlova, Miss Rosedale, Pure Dee.

Third Race—Pandosto, Waponoca, Return.

Fourth Race — Broomflax, Romping Mary, Harry B.

Fifth Race—Realize, Persian Maid, Slipaway.

Sixth Race—Wuhu, Bankrupt, Belpre.

Seventh Race—Lexington Maid, Niagra, Swift Water.

Best Chance—Wuhu.

Snap Shots at Raceland By The Times Cartoonist

Local Boys Swap Punches In Ironton Ring Tonight

Close to 100 local fight fans are expected to journey to Ironton tonight to see the boxing show to be staged in the Marlowe theatre there by Wm. Harris of this city. Some of the city's best glove artists will be on the card and with the favorites scheduled to sling the mitts their followers are sure to make the trip to see them in action.

Al Leever is to meet Shifty Dando in the main go. Other local boys on the card are Grinning Red Wise of Slabtown, Speedy Ballenger, of Bucktown, Doc Price, Nick Susnell, Red Lewis and Charley Wells.

Mr. Harris had more than forty reservations from local fans yesterday. The show begins at 8:30 sharp.

First Horse Claimed At Raceland

RACELAND, July 18—Frank Gailor was the first horse to change hands via the claiming route at the Raceland meeting. T. W. Hemingway claimed him from J. C. Milam out of the fifth race Thursday for $1,200. The claimant was represented by Stamp.

A new paddock is being erected at Raceland. The structure which has been in use since the first day was found to be too far away from the grandstand. The new one is located several hundred yards closer to the stand and is situated in the center of a clump of trees where the horses will receive the benefit of a nice breeze at all times.

Miss Wills Wins Fro mFrench Star

PARIS, July 18. — (By United Press)—Helen Wills, American woman tennis champion, won her way to the finals of the Olympic championships today by defeating Mme. Golding, France, 6—2, 6—1, in the semi-finals.

Hearing Postponed

G. F. Royce and W. M. Green, arrested July 10 at 2431 Gallia street on charges of possessing intoxicating liquor, will be given a trial in municipal court July 22. Their hearing was postponed yesterday.

TOMORROW DERBY DAY AT RACELAND; BLACK GOLD FAVORITE

ASHLAND, KY., July 18—When Black Gold leaves the barrier Saturday in the Raceland derby, Mrs. R. M. Hoots' sturdy colt will make a bid not only for the honor of winning the initial running of the classic at the new track, but also for a record for winning derby classics. With the Louisiana, Kentucky, Ohio and Chicago derbies to his credit, this year, the Hoots colt already has tied the record made in 1903 by Claude.

Altawood is expected by many turf followers to furnish the opposition in Saturday's race.

Indications are that 25,000 people will be at Raceland when the derby candidates go to the barrier tomorrow.

HOME FROM HOSPITAL

Mrs. Walter Stump who was recently removed from Hempstead hospital to her home at Sciotoville following a serious operation is considerably improved.

Markle Disappears

NEW YORK, July 18—The major leagues have lost their glamour for Glic Markle, former pitching star of the St. Paul American Association Bat Club. Markle was purchased by the Yankees, but in several starts was roued from the box. He suddenly disappeared Wednesday. Miller Huggins found a note from Markle asking that he be traded back into the American Association.

Sign New Players

BOSTON, July 18—(By the Associated Press)—The purchase of Dave Harris, a hard-hitting outfielder with the Greensboro, N. C., club, of the Piedmont league, and of Ed. Brandt, a left-hand semi-professional pitcher of Wallace, Idaho, was announced by Business Manager Fred Mitchell of the Boston Nationals, today.

Ty Is Willing To Manage From Bench

BOSTON, July 18—(United Press) After 20 years of fly chasing Ty Cobb says he is ready to quit active baseball. It is said that if he could find aman to take his place next season he would withdraw from the line-up and resume charge of the Tigers from the bench.

In Cincinnati

Seymour Bein is in Cincinnati on business for the Portsmouth Dry Goods Company.

Ratify Olympic Records

PARIS, July 18.—(By the Associated Press).—The congress of the International Amateur Athletic Federation today ratified seven world's records made during the recent track and field competition and eliminated four events from future Olympic programs. The events eliminated are the penthathlon, the 10,000-metre walk, the 3,000-metre team race and the 10,000-metre cross-country run.

With The Boxers

EAST CHICAGO—Harold Smith, Chicago, is carded with Johnny McCoy, Cleveland, and Joe Azzarella, Milwaukee, with Sammy Mandell, Rockford, Ill., here tonight. Smith is bidding for a place in the bantam class and Azzarella in the lightweight division.

Where They Play

National

New York at Pittsburgh.
Brooklyn at Cincinnati.
Philadelphia at Chicago.
Boston at St. Louis.

American

Cleveland at New York.
Chicago at Philadelphia.
Detroit at Boston.
St. Louis at Washington.

To Play Buena Vista

The McDermott nine will perform on thel rhome diamond Sunday afternoon with the fast Mohawk Tires team of this city furnishing the opposition. This will be the deciding game of a three game series, each team having annexed one battle. McDermott wil use their strongest battery with Brannan or Babe Thompson as the flinger, while Downs will d obox duty for the Mohawks.

Home Run Hitter

Hooper, White Sox, 1—8.
Traynor, Pirates, 1—3.
Galloway, Athletics, 1—2.
Duncan, Reds, 1—1.
Crouse, White Sox, 1—1.

Southworth In Game

Outfielder Billy Southworth is back in the game again for the Giants, after sitting on the bench several weeks nursing a broken finger. Billy is again hitting in his old-time form.

Haines Enters Hall of Fame; Pitches No Hit Game

NEW YORK, July 18—When Jess Haines turned back the Boston Braves without a hit or a run and beat them 5 to 0, he not only carved a monument for himself in baseball's hall of fame, but he boosted the Cardinals from last place in the National League into a tie with Boston for sixth place. Haines' feat while not perfect, was outstanding enough to gain him an envious place in baseball's history. Not since 1876, the year the National League sprang into existence, has a St. Louis National League twirler turned in a no hit, no run game.

The Giants, leaders of the National League parade, lost a bit of ground yesterday when Pittsburgh walked away with a 4 to 3 verdict n 13 innings, Chicago gaining a full game by defeating Philadelphia 3 to 2. Cincinnati pulled Brooklyn out of third place by defeating them 10 to 8 in a slugging match, the Prates stepping into third place.

Washington, hanging tenaciously on the heels of the New York Yankees for supremacy in the American League, lost a point in the percentage column by dividing a doubleheader with St. Louis, the Browns winning the first game 3 to 0 but losing the second 12 to 7. New York and Cleveland, and Detroit and Boston were idle on account of rain.

The White Sox humbled the Athletics again, 13 to 5. Young Hollis Thurston pitched his ninth consecutive victory.

Political Announcements

PRIMARIES AUGUST 12, 1924

Kindly announce my candidacy for the nomination of treasurer of Scioto County on the republican ticket at the August 12th primary. I will appreciate the support given my candidacy.
HARRY H. MITTENDORF.

CLERK OF COURTS

Please announce my candidacy for the Republican nomination for the office of Clerk of Courts, (long term) of Scioto county. I will appreciate your support at the August 12th primary.
FRED W. WARNER,
Portsmouth, O.

You will please announce my name as a candidate for Clerk of Courts of Scioto County, (short term), subject to the decision of the Republican electors at the August 12 primary. JOHN W. HALL.

Please announce my candidacy for the nomination of Clerk of Courts of Scioto County (long term) on the Republican ticket, subject to the decision of the primary, August 12, 1924.
VERNON SMITH.

Please announce my candidacy for the nomination of Clerk of Courts of Scioto County (both long and short terms) on the Republican ticket. Any support given my candidacy at the August 12 primary will be appreciated.
C. D. MILSON.

COUNTY SHERIFF

Please announce my name as a Republican candidate for the nomination for Sheriff.

Your support earnestly solicited and will be appreciated on August 12th. There's a reason.
CECIL M. BURTON.

I am a candidate for the second term of Sheriff of Scioto county at the Republican primary on August 12. I will appreciate the support given me.
HARRY DUNHAM, Sheriff.

COUNTY RECORDER

I will appreciate the support of the electors of Scioto county at the August 12th primary for the office of County Recorder—second term.
RUSSELL G. KETTER.

R. D. Morgan, better known as "Bob" will appreciate your support of his candidacy for the nomination of County Recorder on the Republican ticket at the August 12th primaries.
R. D. MORGAN.

COUNTY COMMISSIONER

Kindly announce my name as a Republican candidate for the nomination of Commissioner of Scioto County. I will appreciate your support at the August 12 primary.
A. C. FROWINE

Please announce my candidacy on the Republican ticket at the primary to be held August 12, for County Commissioner. I will appreciate your support.
C. E. WORLEY, Friendship, O.

Please announce my name as a candidate for County Commissioner of Scioto County at the Republican primary to be held on August 12. I will appreciate your support.
T. H. (JUDGE) BELLAMY.

I am a candidate for the nomination of County Commissioner of Scioto county on the Republican ticket, subject to the decision of the electors at the August 12 primary. Your support solicited.
E. W. (PETE) SMITH.

Kindly announce my name as a candidate on the republican ticket for the nomination of Commissioner of Scioto County, subject to the verdict of the electors at the August 12th primary.
G. H. DISTERDICK.

FOR CONGRESS

Scioto County should have the Congressman once in a generation shouldn't she? Then vote for E. O. McCOWEN for Representative in Congress, capable, efficient, constructive, progressive, at the Republican Primary, August 12th.

SAMUEL Q. HASS
Candidate for nomination for Representative in Congress on the platform of Common Sense and Economy in Government, adopted by the Republican party in convention at Cleveland.

STATE SENATOR

Kindly announce my name as a candidate for State Senator from this district, subject to the decision of the Republican electors at the August 12th primary.
GEORGE E. MATTHEWS,
Portsmouth.

You will please announce my name as a candidate on the Republican ticket for the office of State Senator from this district, subject to the decision of the electors at the August 12 primary.
JOS. T. MICKLETHWAIT,
Portsmouth.

You will kindly announce my candidacy fo rnomination of state senator at the Republican primaries to be held on August 12th. Your support will be greatly appreciated.
J. O. McMANIS, West Union, Ohio.

FOR REPRESENTATIVE

Kindly announce my candidacy for the nomination of Representative of Scioto county subject to the verdict of the Republicans at the primary to be held on August 12th.
DR. O. L. KNECHTLY,
Chiropractor.

To the Republicans of Scioto County:
I shall appreciate your support of my candidacy for Representative to the General Assembly. Should I be chosen, it will be my aim to discharge the duties of the position to the satisfaction of all.
FRANK L. SIKES.

PROBATE JUDGE

I will be under deep obligation to all those who support my candidacy for the nomination of Probate Judge of Scioto county at the Republican primary on August 12.
GEO. S. MORGAN.

Mark A. Crawford, attorney, candidate for Republican nomination for Probate Judge. Your support will be appreciated.
MARK A. CRAWFORD.

You will please announce my name as a candidate for the republican nomination of Probate Judge of Scioto County. I am the present Chief Deputy Clerk. The support of the voters at the August 12th primary, will be appreciated. WILLIAM THOMPSON.

COUNTY TREASURER

Your support of my candidacy for the nomination of County Treasurer of Scioto county at the Republican primary, August 12, will be deeply appreciated.
C. E. (BIRD) NOEL,
Present Deputy

Kindly announce my candidacy for the nomination of treasurer of Scioto county on the Republican ticket at the August 12 primary. I will appreciate the support given my candidacy.
DAN H. THOMAS.

Tom Sharkey

World famous heavy weight will referee all bouts at

IRONTON TONIGHT 8:30 O'CLOCK

Local boxers on program are Dando, Leever, Ballinger, Wise, Susnell and Doc Price.

W. S. Harris, Matchmaker

DERBY DAY

SATURDAY, JULY 19, 1924

AT

RACELAND

Black Gold, Altawood, Bob Tail And Others In The RACE OF THE YEAR

NO ADVANCE IN PRICES

ADMISSION - $2.00

WAR TAX 20 CENTS

FIRST RACE 2 P. M.

Make The Boat Trip

Str. General Wood leaves Portsmouth wharfboat at 7 A. M. each Sunday, meeting Str. Tom Greene or Greenwood about Huntington, W. Va. Returning arrives at Portsmouth about 10:00 P. M.

Round trip fare $2. Meals if desired, 75c each, or bring your box lunch. For further information call Portsmouth Wharfboat, Portsmouth, Phone 73 or 1724-R, or write H. P. Lyle, agent, foot of Main St., Cincinnati.

REDS DON BATTING TOGS AND AGAIN TRIM BROOKLYN, 10 TO 8; DUNCAN GETS A HOME RUN

Roush Lines Out Four Juicy Bingles

First Inning

High singled to right as Johnson fanned. High was headed off, Hargrave to Critz. Wheat skied to Walker. NO RUNS. ON EHIT. NO ERRORS.

Critz walked. **High threw Daubert out. Roush tripled to the score board, scoring Critz. Duncan's first home run of the year went into extreme right, naturally Roush scoring. Hargrave looped to Johnson. Walker popped to Grimes. THREE RUNS. TWO HITS. NO ERRORS.**

Second Inning

Fournier took two bases on a wild throw by Caveney. Brown lined to Roush—a great catch. Stock bounced to Pinelli. Fournier dodged the put-out, and Pinelli tagged Stock coming up towards second. Critz threw out Griffith. NO RUNS. NO HITS. ONE ERROR.

Johnston fumbled Pinelli's tap. Caveney hit into a double play, Grimes to Johnston to Fournier. Luque was out, Hargraves to Fournier. O RUNS. NO HITS. ONE ERROR.

Third Inning

Hargraves **singled to center. Grimes** drove to Roush. **High popped to Pinelli. Johnston singled to center,** Hargraves taking third. **Wheat doubled** to center, scoring **Hargraves. Fournier singled to center, scoring Johnston;** and **Wheat. Brown singled to center. Stock popped to Pinelli. THREE RUNS. FIVE HITS. NO ERRORS.**

Critz **doubled to left. Daubert beat a bunt to Grimes. Stock had run in** and no ody was **on third when Grimes turned t othrow. It was called a hit** and, oh, the **indignation of Mr. Grimes! Roush singied to center, scoring Critz. Passed ball took Daubert tothird. Duncan safe on Fournier's umble, Daubert's scoring. Hargrave fouled to Hargraves. Wild pitch took Roush to third. Walker walked. Bases intoxicated. Pinelli fanned. Caveney popped to High. TWO RUNS. THREE HITS. ONE ERROR.**

Fourth Inning

Griffith singled to right. Hargraves forced Griffith, Critz to Caveney. Grimes singled to right, Hargraves taking third. High bounced to Critz, who tagged Grimes, then threw wild past first, Hargraves scoring. High taking second. Johnston popped to Pinelli. ONE RUN. TWO HITS. ONE ERROR.

Luque walked. Critz popped to Hargraves. Luque stole second. Daubert walked. Roush floated to Brown. Duncan fanned. NO RUNS. NO HITS. NO ERRORS.

Fifth Inning

Wheat bounced to Critz. Fournier drove to Roush. Brown walked. Luque threw out Stock. N ORUNS. NO HITS. NO ERRORS.

Hargrave lined to Griffith. Walker popped to Hargraves. Pinelli lifted to Wheat. NO RUNS. NO HITS. NO ERRORS.

Sixth Inning

Griffith drifted to Caveney. Hargraves popped to Luque. Grimes singled to center. High singled to center, Grimes taking third. Josnston skied to Roush. NO RUNS. TWO HITS. NO ERRORS.

Caveney **walked. Fournier threw** Luque's bounce **wild to second. Critz** beat a bunt to **third. Bases full, Daubert walked, forcing in Caveney.** Roush tripled **to center, scoring the** herd. Duncan **bounced to Johnston,** Roush holding **third. Hargrave singled** to center, **scoring Roush. Walker** bounced to **Grimes. Pinelli fanned. FIVE RUNS. THREE HITS. ONE ERROR.**

Seventh Inning

Wheat walked. **Neis ran for Wheat.** Fournier singled **to right. Brown singled to left, scoring Neis. Stock** forced Brown. **Caveney to Critz.** Griffith flied to **Caveney. Hargrave doubled to left, scoring Fournier and** Stock. Exit **Luque, J. May going in.** Grimes out. **Hargrave to Daubert. THREE RUNS. THREE HITS. NO ERRORS.**

Neis in left field, High at short, Klugman at second and Decatur pitching for Brooklyn. Caveney was out, Hargraves to Fournier. May fouled to Stock. Critz flied to Brown. NO RUNS. NO HITS. NO ERRORS.

Eight Inning

High walked. **Klugman bounced to** Pinelli. **Neis singled to right, scoring** High. Fournier **forced Neis, Pinelli** to Critz. **Brown fanned. ONE RUN. ONE HIT. NO ERRORS.**

Daubert fanned. Roush singled to center.

Roush was caught stealing.

Duncan grounded out.

Ninth Inning

Brooklyn failed to score.

CINCINNATI, July 18.—Cincinnati won a slugging match from Brooklyn Thursday, 10 to 8. Both Luque and Grimes were hit hard, the former receiving better support. Roush had two triples and two singles in five times up and drove in five runs besides scoring two himself. Duncan got a home run in the right field corner inside the grounds in the first inning.

The box score:

BROOKLYN	AB	R	H	PO	A	E
High 2b & ss	4	1	2	2	1	0
J. Johnston ss	4	1	1	2	2	1
Klugman 2b	1	0	0	0	0	0
Wheat lf	3	1	1	1	0	0
Neis lf	1	1	1	0	0	0
Fournier 1b	5	1	2	7	0	2
Brown cf	4	0	2	2	0	0
Stock 3b	5	1	0	1	1	0
Griffith rf	4	0	1	1	0	0
Deberry x	1	0	0	0	0	0
Hargraves c	4	2	2	7	3	0
Grimes p	4	0	2	1	2	0
Decatur p	0	0	0	0	0	0
W. Johnston xx	0	0	0	0	0	0
Totals	40	8	14	24	9	3

CINCINNATI	AB	R	H	PO	A	E
Critz 2b	4	3	2	5	4	1
Daubert 1b	3	2	1	6	0	0
Roush cf	5	2	4	4	0	0
Duncan lf	5	1	1	0	0	0
Hargrave c	4	0	1	2	3	0
Walker rf	3	0	0	1	0	0
Pinelli 3b	4	0	0	4	4	0
Caveney ss	3	1	0	4	1	1
Luque p	2	1	0	1	1	0
May p	1	0	0	0	0	0
Totals	34	10	0	27	13	2

x—Batted for Griffith in ninth.
xx—Batted for Decatur in ninth.

Score by innings:
Brooklyn .... 003 100 310— 8
Cincinnati .... 302 005 00x—10

Two base hits—Critz, Wheat, Hargraves.
Three base hits—Roush 2.
Home run—Duncan.
Stolen base—Luque.
Double play—Hargrave to Critz; Grimes to J. Johnston to Fournier.
Left on base—Brooklyn 9, Cincinnati 6.
First base on balls—Off Luque 2, off May 2, off Grimes 6.
Struck out—By Luque 1, by May 1, by Grimes 3, by Decatur 1.
Hits—Off Luque 13 in 6 2-3 innings; off May 1 in 2 1-3 innings; off Grimes 8 in 6 innings; off Decatur 1 in 2 innings.
Wild pitch—Grimes.
Passed ball—Hargraves.
Winning pitcher—Luque.
Losing pitcher—Grimes.

NATIONAL

PIRATES WIN

PITTSBURGH, July 18.—A home run in the 13th inning by Traynor, gave Pittsburgh a 4 to 3 victory over New York yesterday. The game was a pitching duel between McQuillan and Morrison. The score:

NEW YORK	AB	R	H	PO	A	E
Young rf	6	0	0	3	1	0
Frisch 2b	6	2	2	3	10	0
Southworth cf	5	1	2	4	0	0
Meusel lf	5	0	2	1	0	0
Kelly 1b	5	0	0	12	1	0
Jackson ss	4	0	2	7	5	1
Groh 3b	5	0	0	2	2	0
Snyder c	5	0	0	5	0	0
McQuillan p	5	0	1	0	1	0
Totals	46	3	9	x27	20	1

PITTSBURGH	AB	R	H	PO	A	E
Maranville 2b	6	0	1	3	6	0
Carey cf	5	0	1	3	0	0
Cuyler lf & rf	6	2	3	4	0	0
Wright ss	6	0	0	2	6	0
Barnhart rf	3	0	0	1	0	0
Bigbee lf	1	1	0	1	0	0
Traynor 3b	5	1	2	2	4	0
Grimm 1b	5	0	1	19	0	0
Smith c	5	0	3	4	0	0
Morrison p	4	0	2	0	2	0
Totals	46	4	13	39	18	0

x—One out when winning run was scored.

Score by innings:
New York .... 000 001 001 010 0—3
Pittsburgh .... 000 001 010 010 1—4

Two base hits—Frisch, Southworth 2, Smith 2, Cuyler, Maranville.
Three base hits—Jackson, Cuyler, Traynor.
Home run—Traynor.

BRAVES BLANKED, 5-0

ST. LOUIS, July 18.—Pitching a no-hit game, the first for this season, Jess Haines of the St. Louis Cardinals, shut out the Boston Braves, 5 to 0. Haines fanned five men and walked three. The score:

BOSTON	AB	R	H	PO	A	E
Felix cf	4	0	0	3	0	1
Cunningham lf	3	0	0	4	0	0
Stengel rf	4	0	0	1	0	0
McInnis 1b	3	0	0	9	1	0
Padgett 2b	3	0	0	2	3	1
Tierney 3b	3	0	0	1	1	0
R. Smith ss	3	0	0	0	2	0
O'Neil c	3	0	0	3	0	0
McNamara p	0	0	0	1	4	0
J. Cooney p	0	0	0	0	0	0
Bibson x	1	0	0	0	0	0
Totals	27	0	0	24	11	2

x—Batted for McNamara in eighth.

ST. LOUIS	AB	R	H	PO	A	E
J. Smith rf	5	0	2	3	0	0
Holm cf	4	1	1	4	0	0
Hornsby 2b	4	1	3	1	4	0
Bottomley 1b	4	1	1	9	0	0
Blades lf	4	0	0	3	0	0
Toporcer 3b	2	1	0	0	0	0
Gonzales c	4	0	2	5	0	0
James Cooney ss	4	0	2	2	2	0
Haines p	3	1	1	0	3	0
Totals	34	5	12	27	9	0

Score by innings:
Boston .... 000 000 000—0
St. Louis .... 101 030 00x—5

Two base hit—J. Smith.

CUBS WIN, 3 TO 2

CHICAGO, July 18.—Cliff Heathcote's steal of home in the ninth inning today put an end to Chicago's losing streak of six consecutive games, the locals winning from Philadelphia, 3 to 2. The score:

PHILADELPHIA	AB	R	H	PO	A	E
Sand ss	4	1	1	3	3	0
Harper rf	4	0	0	2	0	0
Wrightstone 3b	4	1	2	1	2	0
Schultz lf	4	0	1	2	1	0
Williams cf	3	0	1	3	0	0
Holke 1b	4	0	0	7	2	0
Ford 2b	3	0	1	2	2	0
Henline c	3	0	1	2	2	0
Hubbell p	3	0	0	2	1	0
Totals	32	2	7	x26	14	1

x—Two out when winning run was scored.

CHICAGO	AB	R	H	PO	A	E
Statz cf	4	0	3	2	0	0
Hollocher ss	2	1	0	1	3	0
Adams 2b	4	0	1	1	3	0
Cotter 1b	3	0	0	10	0	0
Friberg 3b	4	1	2	0	2	0
Grigsby lf	4	0	1	3	1	0
Heathcote rf	4	1	2	6	0	0
Hartnett c	3	0	2	4	1	0
Keen p	3	0	0	0	1	0
Totals	31	3	11	27	11	0

Score by innings:
Philadelphia .... 100 000 001—2
Chicago .... 000 100 011—3

Two base hits—Sand, Statz.
Three base hit—Wrightstone.

AMERICAN

WHITE SOX WALLOP ATHLETICS

PHILADELPHIA, July 18. — In a game abounding in extra base hits, Chicago defeated Philadelphia, 13 to 5, and gave young Hollis Thurston his ninth consecutive victory. The score:

CHICAGO	AB	R	H	PO	A	E
Mostil cf	5	1	2	4	0	0
Hooper rf	5	1	1	2	0	0
Collins 2b	4	1	2	3	3	0
Sheely 1b	4	2	1	14	1	1
Falk lf	5	2	3	1	0	1
Kamm 3b	4	1	2	0	5	0
Barrett ss	5	2	1	1	4	0
Crouse c	5	2	2	1	1	0
Thurston p	4	1	0	1	3	0
Totals	41	13	14	27	17	2

PHILADELPHIA	AB	R	H	PO	A	E
Dykes 2b	5	1	2	5	5	1
Lamar lf	4	0	0	0	0	0
Miller rf	4	1	2	4	0	0
Hauser 1b	3	0	0	10	0	0
Simmons cf	4	0	1	2	0	0
Riconda 3b	4	1	1	0	3	1
Galloway ss	4	1	2	3	4	1
Perkins c	4	1	2	3	0	0
Rommel p	1	0	0	0	1	0
Heimach z	1	0	0	0	0	0
Burns p	0	0	0	0	0	0
Welch zz	1	0	0	0	0	0
Totals	35	5	10	27	13	3

z—Batted for Rommel in seventh.
zz—Batted for Burns in ninth.

Score by innings:
Chicago .... 000 010 534—13
Philadelphia .... 003 001 001— 5

Two base hits—Miller, Kamm, Falk, Sheely, Crouse.
Three base hit—Riconda.
Home runs—Crouse, Hooper, Galloway.

DIVIDE DOUBLE HEADER

WASHINGTON, July 18.—Washington and St. Louis broke even in a double header, the former winning the second game, 12 to 7, after sustaining a 3 to 0 defeat in the first. The initial tilt was a pitching duel between Davis and Zachary, while the second was a slugger in which pitchers were changed on both sides. The score—First game:

ST. LOUIS	AB	R	H	PO	A	E
Tobin cf	4	1	2	2	0	0
Bennett lf	1	1	0	1	0	0
Evans lf	1	1	1	0	0	0
Sisler 1b	4	0	1	8	0	0
McManus 2b	3	0	1	4	4	0
Jacobson cf	4	0	0	4	0	0
McMillan 3b	4	0	0	2	0	0
Gerber ss	4	0	1	3	4	1
Rego c	4	0	0	3	0	0
Davis p	3	0	0	0	0	0
Totals	32	3	6	27	6	1

WASHINGTON	AB	R	H	PO	A	E
Rice rf	4	0	1	2	0	0
Leibold cf	4	0	1	3	0	0
Harris 2b	4	0	0	1	5	0
Goslin lf	4	0	1	2	0	0
Judge 1b	4	0	1	13	0	0
Ruel c	4	0	1	2	0	0
Peckinpaugh ss	3	0	0	1	5	0
Taylor 3b	3	0	0	3	2	0
Zachary p	2	0	0	0	5	0
Matthews z	1	0	0	0	0	0
Totals	33	0	5	27	17	0

z—Batted for Zachary in ninth.

Score by innings:
St. Louis .... 000 001 020—3
Washington .... 000 000 000—0

Two base hits—Gerber, Sisler, Goslin.
Three base hit—Tobin.

Second Game

ST. LOUIS	AB	R	H	PO	A	E
Tobin rf	5	1	2	2	0	1
Bennett lf	5	1	3	0	0	0
Sisler 1b	4	0	0	10	2	0
McManus 2b	5	1	2	5	2	2
Jacobson cf	4	1	2	3	0	0
Robertson 3b	4	1	2	0	2	0
Severeid c	1	0	1	0	2	0
Rego c	1	0	0	0	0	0
Gerber ss	4	0	0	3	1	0
Vangilder p	0	0	0	0	0	0
Bayne p	1	0	0	0	0	0
Grant p	0	0	0	1	2	0
Lyons p	2	2	2	0	3	0
E. Rice x	1	0	0	0	0	0
Evans xx	1	0	0	0	0	0
Totals	38	7	14	24	14	3

x—Batted for Grant in fiurth.
xx—Batted for Severeid in sixth.

WASHINGTON	AB	R	H	PO	A	E
S. Rice rf	6	1	0	2	1	0
Leibold cf	5	4	4	5	0	0
Harris 2b	1	2	0	1	3	0
Goslin lf	3	2	1	4	0	0
Judge 1b	4	1	2	7	1	0
Taylor 3b	4	1	3	5	0	0
Peckinpaugh ss	4	0	1	1	1	0
Tate c	0	0	0	0	0	1
Hargrave c	2	0	1	0	0	0
Ruel c	3	1	0	1	2	0
Zahniser p	0	0	0	0	0	0
Russell p	1	0	1	1	2	0
Mulberry p	1	0	1	0	0	0
Miller z	1	0	0	0	0	0
Matthews zz	0	0	0	0	0	0
Totals	35	12	14	27	10	1

z—Batted for Zahniser in third.
zz—Batted for Russell in seventh.

Score by innings:
St. Louis .... 011 100 310— 7
Washington .... 420 102 30x—12

Two base hits—Severeid, Taylor, Robertson, Bennett, Goslin, Judge, McManus.
Three base hits—Bennett, Leibold, Tobin, Jacobson.

ASSOCIATION

K. C. BLUES WIN

KANSAS CITY, July 18.—The Kansas City club took the first game of the series from Indianapolis Thursday, 10 to 4. The Blues got to Jess Petty in the eighth inning and pounded him for six hits. The score:

Indianapolis . 001 110 001— 4 10 1
Kansas City . 012 000 25x—10 13 1

Petty and Krueger; Zinn and Billings.

SPIT DOUBLE BILL

MINNEAPOLIS, July 18. — Both games of the double header between Minneapolis and Toledo yesterday were pitchers' battles. The first was won by the locals, 3 to 2, and the visitors won the second, 4 to 2. The score—First game:

Toledo .... 000 200 000—2 6 4
Minneapolis .... 000 000 012—3 9 0

Scott and Schulte; Davenport and Wirtz.

Second Game

Toledo .... 000 102 100—4 5 2
Minneapolis .... 000 200 000—2 4 2

Giard and Schulte; Burger, Lynch and Mayer.

BREWERS WIN

MILWAUKEE, July 18.—Milwaukee won its forth straight game Thursday, defeating Louisville 5 to 0. Walberg allowed only five hits and only one visitor went as far as second base. The score:

Louisville .... 000 000 000—0 5 1
Milwaukee .... 013 000 01x—5 12 0

Deberry and Brottem; Walberg and Shinault.

HOW THEY STAND

NATIONAL LEAGUE

Team	Won	Lost	Pct.
New York	55	27	671
Chicago	45	36	556
Pittsburgh	43	37	538
Brooklyn	44	39	530
CINCINNATI	44	43	506
Boston	33	49	402
St. Louis	33	49	402
Philadelphia	32	49	395

AEMRICAN LAEGUE

Team	Won	Lost	Pct.
New York	48	36	571
Washington	48	37	565
Detroit	47	38	553
Chicago	42	41	506
St. Louis	40	43	482
CLEVELAND	30	44	470
Boston	38	46	452
Philadelphia	34	51	400

AMERICAN ASSOCIATION

Team	Won	Lost	Pct.
St. Paul	50	38	568
Louisville	48	37	565
Indianapolis	48	38	558
Toledo	41	45	477
COLUMBUS	40	45	471
Kansas City	40	47	460
Milwaukee	39	46	459
Minneapolis	39	49	443

YESTERDAY'S RESULTS

National League
New York 3, Pittsburgh 4.
Brooklyn 8, Cincinnati 10.
Philadelphia 2, Chicago 3.
Boston 0, St. Louis 6.

American League
Detroit-Boston, rain.
First game—St. Louis 3, Washington 0.
Second game—St. Louis 7, Washington 12.
Chicago 13, Philadelphia 5
Cleveland-New York, rain.

American Association
First game—Toledo 2, Minneapolis 3.
Second game—Toledo 4, Minneapolis 2.
Indianapolis 4, Kansas City 10.
Louisville 0, Milwaukee 5.
Others not scheduled.

International League
Jersey City 12, Rochester 8.
Newark 7, Syracuse 8.
Reading-Buffalo, rain.
Baltimore 6, Toronto 8.

Yanks Win Flag

TEAM STANDING
Senior Division

Team	Won	Lost	Pct.
Yankees	12	1	923
Mound Park Stars	9	3	750
Mabert Selects	10	4	714
Orioles	7	6	538
Barney Googles	6	7	462
Indians	4	8	333
Panthers	3	11	214

Final Games Today
Yankees vs Mound Park Stars at Mound Park.
Athletics vs Orioles at York Park.
Panthers vs Athletics at York Park.

FINAL TEAM STANDING
Junior Division

Team	Won	Lost	Pct.
Jolly Rogers	11	1	916
West End Selects	10	2	833
Sciotoville Juniors	9	3	750
Mound Park Juniors	6	6	500
Cubs	3	9	250
Mabert Juniors	2	10	166
Terminal Tigers	1	11	083

Meeting of the Junior Division will be held Tuesday, August 5 to approve the standing of the teams and the individual averages. Meeting will be held at the Boys' Department of the Y. M. C. A. Prizes will be awarded as follows:

Pennant to winning team.
Individual prizes—Most home runs, most runs, most hits.
The prizes are to be presented at the Camp Fire Jubile.

Senior Division

The Yankees clinched the pennant in the Senior Division by virtue of winning two games by forfeit from the Indians yesterday, 9 to 0, and 9 to 0, when the Tribe failed to show up, and by defeating the Orioles, 12 to 1, in a game in which Dewey Adams occupied the mound for the victors. The box score:

ORIOLES	AB	R	H	PO	A	E
Tannian c	3	0	1	5	0	0
O'Connor b3	2	0	1	3	0	0
OShaughnessy cf	2	0	0	0	0	0
Hartlage 1b	2	0	1	1	0	0
Prior ss	2	0	1	1	2	1
June lf	2	0	0	0	0	0
Byrne rf	2	0	0	0	0	0
Holden 3b	2	0	1	0	1	0
Lillick p	2	1	1	2	0	0
Davis cf	0	0	0	0	0	0
Totals	19	1	6	12	3	1

YANKEES	AB	R	H	PO	A	E
Gayhart cf	3	1	2	0	0	0
Cooper 1b	3	1	0	1	0	0
H. James c	3	3	2	0	1	2
Adams p	2	3	2	0	0	0
C. Frye ss	3	0	0	2	0	1
F. Frye 2b	3	2	3	1	1	0
Brodbeck 3b	2	1	0	1	0	0
C. James lf	2	1	0	0	0	0
Buckley rf	2	0	1	1	0	0
Totals	23	12	10	15	2	3

The Barney Googles and the Mound Park Stars battled to an 8 to 8 tie game yesterday, called on account of darkness. Light hitting was in order, Shonkwiler's triple being the longest drive of the contest. The score:

MND. PK. STARS	AB	R	H	PO	A	E
Moore cf	2	2	1	0	1	0
Ellsessor ss	3	2	2	1	0	0
Massie 3b	2	1	0	0	0	0
Flowers 2b	3	1	1	0	1	0
Wagner lf	3	0	0	0	0	0
Crawford 1b & p	3	0	0	7	2	1
Doll p & 1b	3	1	1	0	7	0
Shonkwiler rf	2	0	1	0	0	0
Dawson c	2	1	1	7	2	2
Totals	25	8	7	15	13	3

BAR. GOOGLES	AB	R	H	PO	A	E
Tracy lf	3	1	0	0	0	0
Blake c	3	2	1	7	2	1
Pigman ss	2	1	0	0	0	0
W. Greene 3b	1	2	1	1	0	0
Donohoe cf & 2b	2	1	0	1	0	0
Brafford 2b & cf	3	1	0	1	0	2
Claypool rf	3	0	0	0	0	0
Oaks 1b & p	2	0	1	2	0	0
O. Greene p & 1b	3	0	0	0	6	2
Totals	22	8	3	12	8	5

The Mound Park Stars resumed their winning ways by clipping the wings of the Orioles, 10 to 7, yesterday. Ellsessor and Hartlage batted at a 1000 clip. Massies' triple in the second put three tallies across the pan. Crawford whiffed eight Birds and Monk dimmed ten Stars while on mound duty. The box score:

MND. PK. STRAS	AB	R	H	PO	A	E
Moore cf	4	2	2	0	0	1
Ellsessor ss	3	3	3	3	0	0
Massie 3b	3	1	1	2	1	0
Doll rf	4	1	2	1	0	0
Flowers 2b	4	1	3	0	0	0
Hopkins 1b	3	0	1	1	0	0
Shonkwiler lf	3	0	0	0	0	1
Dawson c	3	1	1	8	0	0
Crawford p	3	1	1	0	0	0
Totals	30	10	14	15	1	2

ORIOLES	AB	R	H	PO	A	E
Tannian ss	3	0	0	1	1	0
O'Connor 3b	4	1	2	0	0	2
Duschinski rf	3	0	0	0	0	0
Lillick c	3	0	1	10	0	0
Holden 2b	3	0	0	0	1	1
Hartlage 1b	3	3	3	4	0	0
Prior cf	3	1	1	0	0	0
O'Shaughnessy lf	2	2	1	0	0	0
Monk p	3	0	1	0	3	0
Totals	27	7	9	15	5	3

Junior Division

Sciotoville Juniors closed the season of the Junior Division by defeating the Cubs 11 to 9 yesterday. O. Scaggs, W. Hood and Wilson did the main stick work. The score:

CUBS	AB	R	H	PO	A	E
L. Carter rf	4	2	1	0	0	0
Conrad ss	3	1	0	0	0	0
Wheeler 1b	3	1	0	9	1	3
Keller lf	2	1	0	0	0	0
Tucker 3b	2	2	0	0	0	1
O. Scaggs cf	3	1	2	1	0	0
Medley c	3	1	0	2	4	0
W. Scaggs 2b	3	0	0	3	1	0
L. Scaggs p	3	0	1	0	4	1
Totals	26	9	4	15	10	5

SCIOTOV'LE JRS.	AB	R	H	PO	A	E
W. Hood 1b & 2b	4	2	3	1	2	3
Miller 1b & 2b	3	1	1	4	1	1
Wilson ss	2	2	2	0	0	1
Armstrong p	3	1	2	2	8	0
L. Hood lf	3	0	0	1	0	0
Wohler 3b	3	1	0	0	0	0
Gordon c	3	3	2	8	0	0
Hammond cf	2	1	0	0	0	0
Nicklet rf	3	0	0	0	0	0
Totals	26	11	11	15	11	5

The Cubs won from the Terminal Tigers, 13 to 7. Medley and R. Hall were the leading batters. The score:

CUBS	AB	R	H	PO	A	E
L. Carter rf	4	1	1	0	0	0
W. Scaggs 2b	3	2	2	2	2	0
Medley c	4	2	2	3	5	3
O. Scaggs cf	4	2	0	0	0	0
Roberts 1b	1	1	1	0	0	0
Tucker 3b	2	1	1	0	0	0
Conrad 3b & ss	3	0	1	0	0	0
Wheeler 1b & ss	2	1	2	9	0	0
L. Scaggs p	2	1	1	0	5	1
Keller lf	2	2	2	1	0	0
Totals	27	13	13	15	12	4

TERMINAL TIG.	AB	R	H	PO	A	E
R. Hall 1b & p	3	2	2	8	2	1
G. Hall ss	1	1	1	0	2	0
Hunt 2b	3	1	0	0	0	1
Coe lf	3	2	2	0	0	0
LaBedz 3b & c	3	0	0	0	0	2
Snedecor cf	3	0	0	0	0	0
Boyd cf	2	0	0	0	0	0
Brunner cf	2	0	0	0	0	0
Pollock c	2	1	1	4	2	0
Eckfeldt p & 1b	3	0	1	0	0	0
Totals	26	7	7	12	6	4

N. & W. LEAGUE

How They Stand.

Team	Won	Lost	Pct.
Round House	12	2	.857
Clerks	8	8	.500
Carmen	5	10	.332
Back Shop	5	10	.332

Games This Week.
Round House vs. Car Dep't.

The Back Shop crew handed the Clerks a neat surprise yesterday afternoon at the N. & W. grounds, when they jumped upon them with both feet, the final score ending 5 to 2. Big "Foose" Houston, of "Brewery Hollow," was the hero of the struggle, for to him must go the credit of bringing his teammates into a tie with the struggling Car Knockers for third place. The big Back Shop hurler deprived himself of a heroic shut-out when a pop-up was allowed to drop unmolested and when he threw Craycraft's grounder wild in the seventh, the error proving costly as the Clerks' had two men on bases who immediately scored for their first runs of the game. Waits, though a trifle wild, also pitched good ball, but extremely ragged support by his team-mates made his work show up bad. Houston showed himself to reign supreme over his adversaries for six straight innings, most of the hits made off him being of a scratchy nature, except for those of Craycraft, who sampled his offerings for one-half of his team's total of six hits.

Manager Soward's infield showed up like a million dollars. Hornung and Hansgen handling everything that came their way with the ease of seasoned professionals. The latter also led the hitting for his team with two clean singles, while G. Bauer brought himself into the lime-light with the longest hit, a screaming triple to extreme right in the second inning. For the Clerks, Pat Shoemaker played the best all-round game, making two difficult put outs in left field and sharing the honors with Craycraft for heavy stickwork.

The Back Shop was not a bit slow in starting their attack. Hoover, first up, got on first on Roger's muff of a thrown ball, Roberts struck out, but Woods got on base on another error. Hoover advanced a base on Hansgen's bid for a hit and later scored on O. Bauer's single through third. "Skeet" Worthington then scored Woods with a nice double to right. G. Bauer led off the second with a three bagger and was scored by Houston. They collected two more runs off the delivery of Waits in the fourth. Roberts' double and Hansgen's single coupled with two first base on balls, issued by "Heine", sending over the tallies.

The speedy Clerks never once threatened to score until the final inning. Shoemaker, first up, popped to the infield for a single, which Houston should have caught, Sowards reached first on Houston's bad throw, Rogers fanned, Dadosky singled through second scoring Shoemaker, Barker fanned, Craycraft grounded out while Sowards scored, Cline grounded out to Woods. Total 2 runs.

This afternoon at 4:00 p. m. the Round House, league champions, will cross bats with the Car Department. One of two things is sure to happen—the battling Car Knockers will have to break the champs' long winning streak, or else shove themselves into last place.

The box score:

BACK SHOP	AB	R	H	PO	A	E
Hoover cf	1	1	0	0	0	0
Roberts rf	4	1	1	1	0	0
Woods 2b	3	1	0	1	2	0
Hansgen 3b	4	1	2	0	3	0
O. Bauer lf	3	0	1	1	0	0
Worthington 1b	4	0	1	10	1	0
Hornung ss	4	0	0	2	1	0
G. Bauer c	4	1	1	5	2	0
Houston p	4	0	0	1	1	1
Total	31	5	6	21	10	1

CLERKS	AB	R	H	PO	A	E
Keyser rf	1	0	0	0	0	1
Barker rf	2	0	0	1	0	0
Craycraft 2b	4	0	3	2	1	1
Cline 3b-p	3	0	0	2	2	0
Waits p-3b	2	0	0	0	1	0
Boyle c	3	0	0	4	0	0
Shoemaker lf	3	1	2	2	0	0
Sowards ss	3	1	0	1	4	2
Rogers 1b	3	0	0	8	0	3
Dadosky cf	3	0	1	1	0	0
Total	27	2	6	21	8	7

Score by innings:
Clerks .... 000 000 2—2
Back Shop .... 210 200 0—5

Three base hits—G. Bauer.
Two base hits—Roberts, Worthington.
Stolen bases—Roberts, Cline.
Base on balls—Waits 4, Houston 2.
Struck out—by Waits 4; by Houston 7.

OFFICE TEAM WINS

The Time Office team and the Blast Furnace team of the Wheeling Steel Corporation staged a one sided affair on the Millbrook diamond Thursday at 4:30 p. m. The Time Office crew won by the score of 12 to 4. Poor pitching was the cause of the defeat of the Blast Furnace outfit. The box score:

BLAST FUR.	AB	R	H	PO	A	E
McCordle c	2	2	1	2	0	2
W. Dutiel 1b	3	0	0	6	0	0
Bradley ss	3	0	0	0	2	0
Evans 3b	2	0	1	0	0	1
M. Dutiel 2b	2	0	0	1	1	2
Daniels p	2	0	0	0	3	0
Jarvis cf	2	1	0	1	0	0
Brown rf	2	0	0	0	0	0
Gilpin lf	2	1	1	2	0	0
Totals	20	4	3	12	6	5

TIME OFFICE	AB	R	H	PO	A	E
Parker c	3	1	1	9	0	0
Slattery 2b	3	1	1	0	0	0
Bradford lf	3	3	3	0	0	1
Doerr 1b	2	1	1	2	0	0
Dobbins cf	2	2	1	1	0	0
Geo rf	3	2	2	0	0	1
Stout p	3	0	1	0	2	1
Brisker ss	2	1	1	2	3	0
Ault 3b	2	1	1	1	0	0
Totals	23	12	12	15	5	3

Score by innings:
Blast Furnace .... 101 02— 4 3 5
Time Office .... 133 5x—12 12 3

Two base hits—Bradford, Doerr, Dobbins, Brown.
Three bas hit—Brisker.
First base on balls—Off Stout 3, off Daniels 1.
Struck out—By Stout 9, by Daniels 3.
Hit by pitcher—Gilpin, by Stout.

New Home

John Miller, of Lucasville, is having a new home built in the Clark Addition in that village.

Mr. Dunn Ill

McKinley Dunn, of Fourth street, an employee of the Peebles Realty Company, is ill with ptomaine poisoning.

LOOK THESE OVER

NEW YORK, July 17.—The entries of Black Gold, Zev, Ordinance and Ladkin are among those received by the Jockey club for the mile and a quarter race at Latonia on October 11 in which Epinard, crack French throughbred, will be featured, it was announced late today.

Epinard's meeting with Black Gold, outstanding contender for the American three-year-old crown this season, will be the real test of the French crack's appearances in this country, the dates for which were announced today.

PLAY HOUSE

Reds	2	1	.667
Blues	1	2	.333

Games Tonight
Browns vs Greys.

Games Next Week
Thursday—Greys vs. Reds.
Friday—Browns vs. Blues.

Reds—				
Slye	114	105	122	341
DeLong	170	135	191	496
Hughes	118	125	100	343
A. Brunner	162	147	134	443
Coe	140	146	197	486
Totals	704	658	744	2106

Blues—				
Noel	97	186	153	436
Cooper	187	144	135	466
Woods	118	110	172	400
Wells	28	129	154	411
I. Brunner	142	201	130	473
Totals	672	770	744	2186

Reds win roll off.

Boosters For Proposed Coney Island Track

RACELAND, KY., July 18.—(Special)—Geo. Schott, moving spirit of the proposed new race track to be built near Coney Island, Cincinnati, was a visitor today. He was accompanied by Ferd Bader, clerk of the courts of Hamilton County, Ohio, and several others who are interested in the venture. They brought a construction engineer with them to gain some ideas from the Raceland plant, which is the last word in race track building.

LITTLE FASTER THAN THE PONIES

RACELAND, KY., July 18—(Special)—Jockey Ivan Parke, America's leading rider, evidently found riding races here a bit too slow as he took a ride in an aeroplane last night. It was his first experience, and he liked it so well that he wanted to purchase the mach'ne.

Do you know Baseball?
by Billy Evans

QUESTIONS—

1. Runner slides into second base, beating the catcher's throw easily. The base is torn from its anchor and, after player has stopped sliding, bag is a foot away from him. Fielder touches him with the ball before he can regain possession of bag. Is runner out or safe?—H. W. B.

2. Runner slides into second base ahead of the catcher's throw. He overslides the base, however, and before he can get back is touched by the fielder and ruled out. Is the runner credited with a stolen base?—G. J. R.

3. Pitching in the semi-professional ranks I have had excellent success with the use of the spitball. Do you think it advisable to discontinue this delivery if I desire to make the majors? Is there a possibility that the major leagues may in the near future again legalize the spitball?—F. K. H.

ANSWERS—

1. The runner should be ruled safe. Bags are suposed to be stationary. If runner beat throw and then bad bag break loose from its anchor, he should not be held responsible and compelled to follow the bag. He's safe.

2. In the case cited runner is not credited with a stolen base, even though he beat catcher's throw. Being out as a result of oversliding, he never really was the occupant of the bag.

3. I do not believe majors will ever again legalize spitball. If the major leagues is your goal, would suggest you discontinue use of spitter.

Has New Position

Miss Ruth Evans, of Roosevelt Court has entered upon, her duties as stenographer in the office of Attorneys Blair and Blair, First National Bank building.

MUTT AND JEFF — You Know A "Birdie" Is One Under Par, And An "Eagle" Is Two Under Par — BY BUD FISHER

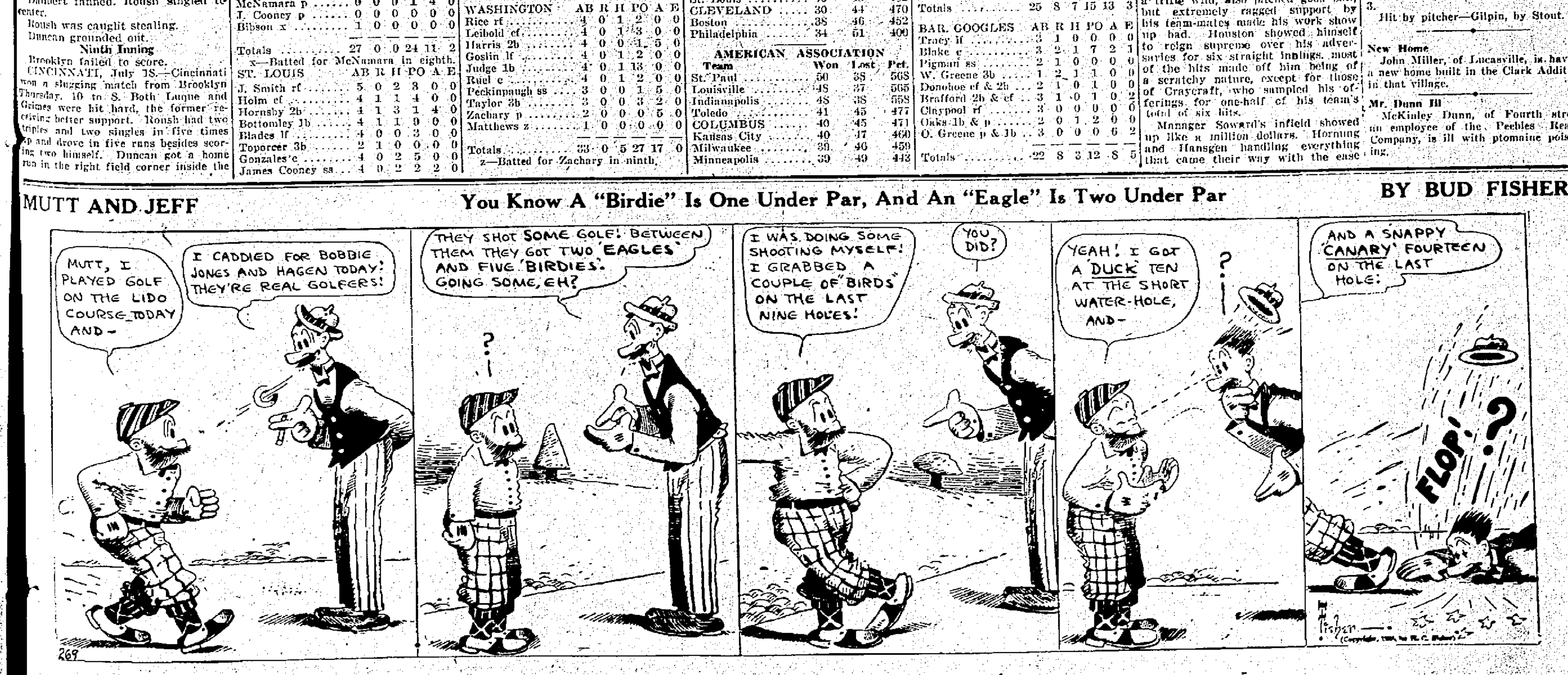

AMERICAN AUTOMOBILE INSURANCE CO.
Liability Collision
Property Damage
Fire and Theft
MILLER & SEARL
Attorneys & Adjusters
42-43 First Nat'l Bank Bldg.
W. KINNEY, Agent

CANNON BALL
Portsmouth, Ironton
Huntington
First Limited leaves ..6:00 A. M.
Second Limited leaves 7:30 A. M.
And every hour thereafter including 7:30 P. M. Then 9:00 P. M.
Portsmouth, Ironton
First car 7:00 A. M. and every hour thereafter including 6 P. M.
CANNON BALL TRANSPORTATION COMPANY
848 Eighth St. Phone 2700
Schedule now in effect.

A SIGN IN YOUR WINDOW REACHES ONLY PASSING TRAFFIC

A Sign In The Times Reaches All Of Your Prospects Every Night.

THE PORTSMOUTH DAILY TIMES

Classified Advertising

All ads are restricted to their proper classifications and to the regular Portsmouth Daily Times style of type.

CLASSIFIED RATES

Daily rate per line for consecutive insertions:

	Charge
Seven days	6c
Three days	8c
One day	10c

No advertisement taken for less than 20 cents.

Advertising ordered for irregular insertions takes the one-time insertion rates, no ads taken for less than basis of three lines.

Charged ads will be received by telephone.

Ads ordered for three or six days and stopped before expiration will only be charged for the number of times the ad appeared and adjustment made at the rate earned.

Special rate for yearly advertising upon request.

Errors in advertisement should be reported immediately. The PORTSMOUTH DAILY TIMES will not be responsible for more than one incorrect insertion. Telephone 366 and ask for an ad-taker.

CLASSIFICATIONS

ANNOUNCEMENTS
A—Deaths
B—Cards of Thanks
C—In Memoriam
D—Flowers and Mourning Goods
E—Funeral Directors
F—Monuments and Cemetery Lots
G—Personals
H—Religious and Social Events
I—Societies and Lodges
J—Strayed, Lost, Found

AUTOMOTIVE
10—Automobile Agencies
11—Automobiles For Sale
12—Auto Trucks For Sale
13—Auto Accessories, Tires, Parts
14—Garages—Autos for Hire
15—Motorcycles and Bicycles
16—Repairing—Service Stations
17—Wanted—Automotive

BUSINESS SERVICE
18—Business Services Offered
19—Building and Contracting
20—Cleaning, Dyeing, Renovating
21—Dressmaking and Millinery
22—Heating, Plumbing, Roofing
23—Insurance and Surety Bonds
24—Laundering
25—Moving, Trucking, Storage
26—Painting, Papering, Decorating
27—Printing, Engraving, Binding
28—Professional Services
29—Repairing and Refinishing
30—Tailoring and Pressing
31—Wanted—Business Service

EMPLOYMENT
32—Help Wanted—Female
33—Help Wanted—Male
34—Help—Male and Female
35—Solicitors, Canvassers, Agents
36—Situations Wanted—Female
37—Situations Wanted—Male

FINANCIAL
38—Business Opportunities
39—Investments, Stocks, Bonds
40—Money to Loan—Mortgages
41—Wanted—To Borrow

INSTRUCTION
42—Correspondence Courses
43—Local Instruction Classes
44—Musical, Dancing, Dramatic
45—Private Instruction
46—Wanted—Instruction

LIVE STOCK
47—Dogs, Cats, Other Pets
48—Horses, Cattle, Vehicles
49—Poultry and Supplies
50—Wanted—Live Stock

MERCHANDISE
51—Articles For Sale
51A—Barter and Exchange
52—Boats and Accessories
53—Building Materials
54—Business and Office Equipment
55—Farm and Dairy Products
56—Fuel, Feed, Fertilizers
57—Good Things to Eat
58—Home Made Things
59—Household Goods
60—Jewelry, Watches, Diamonds
61—Machinery and Tools
62—Musical Merchandise
62A—Radio Equipment
63—Seeds, Plants, Flowers
64—Specials at the Stores
65—Wearing Apparel
66—Wanted—To Buy

ROOMS AND BOARD
67—Rooms, With Board
68—Rooms, Without Board
69—Rooms For Housekeeping
70—Vacation Places
71—Where to Eat
72—Where to Stop in Town
73—Wanted—Rooms or Board

REAL ESTATE FOR RENT
74—Apartments and Flats
75—Business Places for Rent
76—Farms and Land for Rent
77—Houses for Rent
78—Office and Dock Room
79—Shore and Mountain—For Rent
80—Suburban for Rent
81—Wanted—To Rent

REAL ESTATE FOR SALE
82—Brokers in Real Estate
82—Business Property for Sale
83—Farms and Land for Sale
84—Houses for Sale
85—Lots for Sale
86—Shore and Mountain—For sale
87—Suburban for Sale
88—To Exchange—Real Estate
89—Wanted—Real Estate

AUCTIONS—LEGALS
90—Auction Sales
91—Legal Notices

ANNOUNCEMENTS

Business Announcements A

PALMIST RAJAH—Can be seen in his new office, 815 East Fourth street, upstairs Lehman building, adjoining N. & W. city ticket office.

Personals 7

JOHNSON—I will not be responsible for any debts contracted by my wife, Daisy Johnson. Signed by LUTHER JOHNSON.

Societies and Lodges 9

MASONIC—Special meeting of Mt. Vernon Chapter, Friday, July 18th, 7 p. m. Work in Royal Arch.

Strayed, Lost, Found 10

AUTOMOBILE RUG—Lost. Return to 819 Findlay St., or phone 598-X.

30x3½ AUTOMOBILE TIRE—Demountable rim, found. Owner may have same by calling at New Boston Mayor's office and paying for advertisement.

BRACELET—Silver linked, blue stone, lost on Gallia or Lincoln. Phone 1938.

BROOCH PIN—Set with 3 garnets and surrounded by pearls, lost. 1324 Hutchins. Phone 2256.

BUNCH OF KEYS—Lost between Vinton avenue and gasoline station on 11th St. Phone 1803-L. Reward.

DOG—Fox hound, black and tan, near Lyra, Ohio. Notify August Trapp, South Webster. $25 reward.

SMALL TAN AND WHITE COLLIE DOG—Lost. Answers to the name of "Rover." Reward. Return to 1928 Baird Ave., or phone 1505.

AUTOMOTIVE

Automobiles For Sale 11

A SPLENDID LIST—Of used cars, in good running order and price for quick sale. See Herb Jones, F. & M. Motor Car Co. 200 Second St. Phone 2930.

AUTOMOBILES, USED—

Ton truck chassis, $85. Ford coupe $125. Drive your old one in, drive out a new one. Why walk? See Arthurs. Universal Motor Co.

TIE A classified ad to your trouble and watch them go scooting away!

AUTOMOBILES, USED—

FORD ROADSTER, 1924 MODEL.

FORD TOURINGS, 2 1923 MODELS NEWLY PAINTED.

FORD 1 TON TRUCK CHASSIS.

FORD 1-2 TON TRUCK PANEL BODY.

WE HAVE SEVERAL TUDOR SEDANS AND COUPE BODIES FOR SALE OR EXCHANGE. WHY WALK? SEE ARTHUR

UNIVERSAL MOTOR CO.

1112-1120 GALLIA ST.

"BETTER BUY A BUICK—Than Wish You Had!" MacDonell-Buick Co. 1638 Gallia street.

BUICK—Touring K-54. Hancock and Jenkins, 3814 Gallia Ave., New Boston.

BUICK—K-49 Buick with new paint and in fine condition. A real bargain. See this car for $450. Phone 870. Watkins Motor Car Co. (He bought a Hupp.)

CHEVROLET 490—

TOURING; in good condition; good tires; spot light, parking light, extra tire rimed up; extra wheel. TERMS. Can be seen running. R. L. Kuhn 1109 9th.

2 DODGE TOURINGS—For sale at Friel's Garage. 734 Fifth St.

ESSEX COACH—Model of 1923, in excellent shape. Tires almost new. Owner leaving city and will sacrifice. Terms. Phone 1948-Y.

FORD COUPE—1923 model. Fine condition. Phone 510 between 8 and 5:30.

FORD COUPE—'24 model Ford coupe. Good as new. Bargain. Chevrolet Sales Room, 2nd and Chillicothe.

FORD TOURING—

For sale. New tires, new top, Bosch ignition system; motor in A-1 condition. Price $225 cash. Phone 1380-L.

MUST SELL—5-passenger touring car. Fine condition. Your own price. Call at 205 Masonic Temple, 3 p. m.

OAKLAND TOURING—In first class condition. Phone 1016-Y or 57.

OVERLANDS—"Buy Overlands First Because Overlands Last." F. E. Bower, Robinson and Offnere Sts. Phone 150.

STUTZ—1921 model. New paint and new tires. Perfect condition. $675. Phone 870. Watkins Motor Car Co.

USED CARS AND TRUCKS—

CADILLAC	$600
OLDSMOBILE	$500
DODGE	$450
REO	$200
FORD	$100
REO TRUCK	$1,000
REO TRUCK	$445
FORD TRUCK	$225
CHEVROLET TRUCK	$200

JOHNSON BROS.

926 GALLIA ST.

USED CARS—That you will want, when you see the prices. The largest stock of good used cars in Portsmouth. Buy now while they last. Cash or terms. Can be seen at 909 Sixth street. Used Car Market, or phone 2590. MacDonell-Buick Co.

WANTED TO TRADE—Ford touring car body for Ford truck bed. W. T. Bennett, Minford, Ohio.

Auto Accessories, Tires, Parts 13

AUTO TOPS OF QUALITY—Reasonably priced. $10 up. Shrock's, Court between Front and Second Sts.

FORD TOURING CAR BODY— In good condition. 716 Tenth St. Phone 1750-L.

FORD ROADSTER BODY— 1920 model. Only $10. 1736 Jackson St. Phone 497-X.

FORD—Ton truck, 1923 model. Good tires. Price $300. Phone 6 or 255.

ODD SIZE TIRES—At a special reduced price. All tires are guaranteed. F. E. Bower Garage.

PACKARD TRUCK—For sale. Two ton with cab. Fine condition. Cheap for cash. Terms, if desired. Glen E. Rardin, 1685-Y. 1901 Timmonds Ave.

Garages—Autos For Hire 14

DOUBLE GARAGE—With electricity for rent. 1616 Grant St. Phone 1098-R.

GARAGE—$3.00 per month. Call at Pauley's Meat Market, 4146 Gallia.

GARAGE—For rent, corner Third and Waller. Phone 1926.

GRANDVIEW AVE., 1416—Garage for rent. Phone 1843-X.

Motorcycles and Bicycles 15

GIRL'S CROWN BICYCLE—For sale. 622 Ninth street.

Repairing—Service Stations 16

AUTO TOPS—And upholstering. First class work, promptly done. Fourth Street Garage. 919 Fourth St.

AUTO RADIATOR—Cleaning is our specialty. We guarantee our cleaning. See Elliott, Portsmouth Auto Sheet Metal Works, 1016 Lincoln street. Phone 983.

AUTOS WANTED TO REPAIR—We make a flat rate labor charge on over-hauling motors and all other parts. Dennison & Holcomb, 418 Second street.

PAINTING FORD CARS—Is our favorite indoor sport. $12.00 and up. Grimm and Leach, Simoniz Service Station, 1651 Robinson Ave. Phone 2928.

YOUR RADIATOR—A simple repair now, may save you the price of a new one. Independent Radiator Works, 1651 Robinson Ave. Phone 1112.

THE SECRET of success—make money first and then make it last by reading the classified ads and buying economically

BUSINESS SERVICE

Business Services Offered 18

CONCRETE FLOORS—Walls, steps and walks to do. Phone 896-Y.

REMOVING DEAD TREES—Roof painting and lawn grading. Phone 1139-J.

VAULT CLEANING—Wanted. Expert work. Reasonable charges. Phone 2231-L.

WANTED VAULTS TO CLEAN—Prompt service. Phone 1909-L.

Dressmaking and Millinery 21

RELINING WANTED—Coats and jackets to reline. Chester Kerr, 1610 8th St. Phone 2532-L.

Insurance and Surety Bonds 23

W. H. WILSON—General Insurance. 402 Masonic Temple Bldg. Phone 813.

Laundering 24

WASHINGS—Wanted. Phone Scioto-ville 130-K.

Moving, Trucking, Storage 25

ALL MOVING—And transferring at reasonable charges. Frank Kegley. Phone 1287-L.

HAULING WANTED—All kinds. Quickest and best of service. Phone 1766.

MOVING—Wanted with covered truck. Heavy hauling. Harris Transfer Co. Phone 1113-L or 1557-X.

Painting, Papering, Decorating 26

WALL PAPER—To clean or remove. Houses and porches washed. Cliff Peters. Phone 1795-Y.

PAINTING—And papering. Will call and give estimates. C. E. Willis, Paper Hanger. Phone Scioto-ville 209-R.

Professional Services 28

PUPILS—For private classes. High School and grade subjects, beginning July 21. Call 1765-L.

Repairing and Refinishing 29

AUTOS WANTED TO PAINT—And tops to recover. We repair every part of an auto that is to be repaired. Dennison & Holcomb, 418 2nd St.

EMPLOYMENT

Help Wanted — Female 32

EXPERIENCED FITTING ROOM STITCHER—WANTED AT ONCE. APPLY EXCELSIOR SHOE CO.

GIRL—Wanted to assist with housework. Phone 1284-L.

Help Wanted — Male 33

CARETAKER—Wanted for apartment. Small family preferred. Inquire at 907 Seventh St., down stairs.

NEWSBOYS—

Wanted boys to sell The Morning Sun on streets. Hustling boys make between 75c and $1.50 before school hours. Call at Circulation Department between 3 and 6 p. m.

PARTNER WANTED — For pool room, lunch counter and soft drink place at once. Good opportunity for right man. Must have $300 or $400. References. Write letter "B" care of Times.

SALESMAN—Wanted who is honest, and willing to work. Experience not necessary. Rapid promotion. See Mr. McDaniel, Room 319 Masonic Temple, between 9 and 11 mornings.

Situation Wanted—Male 37

POSITION WANTED—By experienced truck driver. Call phone 128-L Scioto-ville.

FINANCIAL

Business Opportunities 38

EXCELLENT LOCATION — Meat Market doing fine business. Will sell for cash or trade for small farm, acreage improved or unimproved. Reason for selling, have other business. If you want a real bargain, you cannot afford to pass this by. Address "C. J. M." care Times.

GROCERY—And meat market, doing good business. Phone Sciotoville 1600-K. Hoofman.

PARTNER WANTED—For pool room, lunch counter and soft drink place. At once. Good opportunity for right man. Must have $300 or $400. References. Write Letter "B" care Times.

Investments, Stocks, Bonds 39

A 6 PER CENT SAVINGS—Account in the Portsmouth Savings and Loan Co., 23 First Nat'l. Bank Bldg., makes a safe, sound investment for your savings. Marvin C. Clark, Secy.

IF TWO PER CENT —Dividend each month in a good going concern will entice your money, address "Financial" care Times, Portsmouth, Ohio.

LIVE STOCK

Dogs, Cats and Other Pets 47

AT STUD—4 registered Boston terrier dogs. Weight 9 to 20 pounds. Boston terrier puppies always for sale. W. L. Wood, 1307 Hutchins Ave, Portsmouth, Ohio.

PARROTS—Tame, hand raised parrots, all kinds. Starting to talk. Wamser Pet Shop.

PONY—For sale. Call Jack McClung, Crystal Springs Inn, Wheelersburg, Ohio. Phone Sciotoville 200-R.

Horses, Cattle, Vehicles 48

FOR SALE—One pair of black, seven year old matched mules. Nine miles below Portsmouth on the Buena Vista Pike. Would trade for a Ford touring car. Call to see Cleve Stout, Buena Vista, O. Star Route, Pond Run.

PONY—Harness, saddle and cart. Price $100. See Dr. Quinn.

Wanted—Live Stock 50

DOG—Wanted to buy St. Bernard, Mastiff, or large collie dog. Phone 3018. I will call.

MERCHANDISE

Articles For Sale 51

BUTCHER'S ICE BOX—8x10. Also electric grinder for sale or trade. Phone Boston 13.

ELECTRIC FAN—One 16 inch and one 12 inch. Phone 221.

8-FOOT FLOOR DISPLAY CASE—Phone 407.

IVORY REED BUGGY—In fine condition. Can be used for small baby. Phone 2472-L.

LARGE ARMY TENT — Complete. Good condition. $25. 1514 Fifth St.

POOL TABLES—Phone 221.

THE STOCK AND FIXTURES—Of The Sea Food & Poultry Market at 1610 Gallia street for sale. W. L. Hostetter, Receiver.

Boats and Accessories 52

MULLINS CANOE—Good condition. Bargain. Phone 2361-X.

Business and Office Equipment 54

5-FOOT GLASS DISPLAY CASE—Also two 6-foot wall cases. Phone 221.

Black and White — And Read All Over!

The old conundrum which asked, "What is black and white, and read all over?"—seems to have been designed especially to call forth mention of the Times A-B-C Classified Section.

This section is, of a certainty, read all over by all the prudent people of Portsmouth and vicinity.

Opportunites—down in black and white, accurately indexed and perfectly classified—attract prudent people to these classified columns daily. There's no other place where all kinds of opportunities are lined up under the quick-reference arrangement—and there's no other reading matter more profitable and helpful.

It doesn't take long to read the classified section—just a few brief minutes—and it is read all over.

You'll like the easy and quick profits which come through regularly reading the A-B-C Classified Ads!

The A-B-C Classified Ads
Always the Same—In Service
Always Different—In Opportunity

Business and Office Equipment 54

ONE DOUBLE DRAWER—Electric National cash register. Phone 221.

Good Things To Eat 57

ICE CREAM—Special for this week and all next week. Vanilla, 35c, fruit 40c quart. Sundaes and sodas 10c. 1026 Eleventh and Findlay.

Household Goods 59

FURNITURE—3 rooms of furniture. Inquire at 1833 Jackson, or phone 2222-Y.

GEESE FEATHER PILLOWS—Also glass jars for sale. Phone 1946-X.

GAS STOVE—Almost new. Also reed baby buggy in good condition. Phone 2417-L.

HOUSEHOLD GOODS—6 dining room chairs, dining room table, buffet, davenport. Inquire 1723 Timmonds.

ICE CREAM FREEZERS — Screen doors and windows. Prices are right. Sommer Brothers, 220-222-224 Market street.

ONE MAHOGANY DAVENPORT TABLE— 1112 Second street, or phone 2762.

REED BABY CARRIAGE — Also basinette for sale. Phone 2084-L. 1233 Ninth St.

REFRIGERATOR—Phone 1680.

Machinery and Tools 61

ELECTRIC MOTOR—¼ H. P., single phase, good condition. Very cheap. Inquire Beagdon Dry Goods Co.

Musical Merchandise 62

FOR SALE—Splendid bargains in used pianos, player-pianos and talking machines. Very easy terms. Baldwin Co., Pianos, 818 Chillicothe Street. Phone 2037.

ONE NICE CABINET VICTROLA—For sale cheap. Owner leaving city. Phone 660-L or call after 5 o'clock at 635 Third St., in rear.

VICTROLA—

TAKE A VICTROLA—To camp with you. We have some bargains in used machines.

SUMMERS & SON.

Seeds, Plants, Flowers 63

CELERY AND CABBAGE PLANTS—For sale. Mrs. Donohoe, 622 Ninth St.

Specials at the Stores 64

CAMPER'S SUPPLIES—Oil and gasoline stoves, fishing tackle, camp cooking utensils, etc., at Sommer Brothers 220-222-224 Market street.

PINT ALUMINUM CUPS—10 cents. Combination cookers, $3.45. Four quart milk kettles $1.00. Central Hardware Co.

TRUNKS AND CASES—We manufacture and sell at reasonable prices. Trunks and cases of all kinds. Langwell Luggage Shop. Bond at Gallia Phone 1415-X.

Wanted To Buy 66

FURNITURE—We pay highest prices for used furniture. Furniture Exchange, 510 Second St. Phone 2512-X.

TWIN BABY BUGGY— Wanted. Phone 1981-X.

WANTED—We pay the best prices for used furniture. Phone Boston 71.

ROOMS AND BOARD

Rooms With Board 67

ROOSEVELT COURT, 418—Room and board for 3 good boarders. Phone 1388-X.

Rooms Without Board 68

4TH ST., 835—Large sleeping room. All conveniences. For refined gentleman. Phone 151.

5TH ST., 1511—Sleeping room. Also garage.

6TH ST., 841—Pleasant sleeping room for one or two gentlemen. Near Post Office. Phone 1187-X.

7TH ST., 1702—Room without board, in refined, private family. Use of tile bath. Phone 2472-L.

GALLIA ST., 2211—2 nicely furnished sleeping rooms. All conveniences. $2.50 and $3.00 week. Phone 3114-L.

GLOVER ST., 423—Room. Also garage. Phone 1639-Y.

GOOD LOCATION—Nicely furnished front room and gaarge in private family for business man. References. Phone 1948-L.

OFFNERE ST., 807—Modern sleeping room. Phone 1043-J.

Rooms for Housekeeping 69

2ND ST., 608—Furnished rooms for light housekeeping. Phone 1194-L.

3RD ST., 529—Furnished rooms for light housekeeping, down stairs. Conveniences. Phone 696-R.

3RD ST., 519—1 modern light housekeeping room, or 2 connecting housekeeping rooms with 2 beds. Sleeping rooms. Also auto storage. References exchanged. Phone 2381-R.

3RD ST., 422—Two unfurnished rooms. $10 per month. Inquire at 422 3rd street.

3RD ST., 727—Furnished light housekeeping rooms. Phone 1018-R.

4TH ST., 616—Furnished rooms. All modern conveniences.

5TH ST., 1514—2 furnished rooms. Bath, gas, electricity. Phone 577-Y.

READ the classified ads and be sure you receive your share of opportunities

ROOMS AND BOARD

Rooms For Housekeeping 69

6TH ST., 2214—3-rooms furnished completely with player piano and electric washer. $10 per week. Inquire at 2214 6th street.

9TH ST., 613—Light housekeeping rooms. Bath and electricity.

9TH ST., 2303—Light housekeeping rooms. Inquire at 2303 Ninth St.

12TH ST., 1522—2 or 3 furnished light housekeeping rooms. Private entrance.

18TH ST., 1041—Furnished light housekeeping rooms. No children. References. Phone 2694-R.

CHARLES ST., 1725—2 or 3 nicely furnished rooms for light housekeeping. Phone 2663-X.

CHILLICOTHE ST., 822—2 furnished rooms for light housekeeping. No children.

DOWNTOWN LOCATION—Two light housekeeping rooms. Bath, phone and private entrance. References exchanged. Phone 1849-Y.

FRANKLIN AVE., 1303—2 or 3 nicely furnished light housekeeping rooms. Phone, porch and garage. Phone 2105-X.

FRONT ST., 1141—2 furnished rooms for light housekeeping. Phone 2712-X.

FRONT & MADISON—2 furnished rooms for light housekeeping. Phone 1268-X.

GAY ST., 411—3 light housekeeping rooms. All modern conveniences. Down stairs, one square from the Post Office.

GOOD LOCATION—Rooms for rent, furnished or unfurnished. Near car line. Bath and phone. Phone 1954.

GOOD LOCATION — 3-room modern flat. Phone 2006-X.

HIGHLAND AVE.—2 unfurnished rooms. Bath and electricity. Phone 1526-Y.

NEAR TERMINALS—Light housekeeping rooms. Phone Boston 201-Y.

NORTH AVE., 1224—2 light housekeeping rooms. Bath, gas, electricity, use of phone. Phone 507-X.

OFFNERE ST., 1829—2 upstairs light housekeeping rooms with use of bath, front porch, summer kitchen for laundry. Also garage. Phone 1841-L.

RHODES AVE., 4359—New Boston. Light housekeeping rooms for rent. Phone Boston 115-R.

REAL ESTATE FOR RENT

Apartments and Flats 74

2ND ST., 525—Front flat. All conveniences.

6TH ST., 1552—Modern 4 room apartment. Phone 1945-Y.

6TH ST., 1406—Furnished 3-room apartment. Bath and electricity. Use of electric sweeper and iron. Private entrance. Phone 903-Y.

18TH ST., 1110—Three room flat with bath, gas and electricity.

CORNER 12TH AND OFFNERE—Four room flat. Bath. Phone Scioto-ville 9003.

FINDLAY ST., 817—3 room furnished apartment; bath and phone. Near Selby factory. Phone 577-Y.

FRONT ST., 420—Four room flat with electricity. Inquire 409 2nd St.

GALLIA ST., 2332 — Apartment. Four rooms. Bath, gas and electricity. $35 per month.

FRONT STREET—Two flats. Four rooms down stairs, 3 rooms upstairs. Private entrance. Phone 2381-L.

GRANT ST.—New 5-room apartment with all conveniences. Phone 666-R or inquire at 1423 Center St.

JOHN ST., 708—Modern 2 room apartment with large porch in connection. Phone 1714.

WILHELMETTE FLATS—4 rooms and bath in Wilhelmette flats. Phone 1821.

Business Places For Rent 75

9TH ST., 1706—Store room for rent. Phone 871-X.

CORNER OF RHODES AND WEST AVE.—Store room and four living rooms. Palace Pool Room. Phone Boston 229-L.

Houses For Rent 77

5TH ST., 1522—7-room cottage. Bath and garage. $45 per month. Phone 1072-L.

CAMPBELL AVE. — 6 room house. Bath, gas, electricity, garage. Phone 1536-R.

FINE LOCATION—New 5-room cottage. Bath, gas, electricity. $36.50 per month. Phone 738-R.

FOR RENT—5-room, two story house. Call at 1305 Mabert Road.

FRONT ST.—5-room furnished house. Bath and garage. Phone 5703-Y.

GALLIA ST., 3027—Six room house for rent. Has water and gas. Arranged for two families. $40 per month. See Wallace-Long Realty Co. Phone 686.

GOOD LOCATION—5 rooms and bath. Modern in every respect. Price $45 per month. Phone 174.

GOOD LOCATION—4 rooms and bath. $35 per month. Phone 927-Y. C. C. Zeigler.

HILLTOP—5-room cottage for rent. Inquire 1930 18th street.

HILLTOP—6-rooms furnished or unfurnished. Half square of car line. Call 1768 after 4 p. m.

JACKSON ST., 1528—6-room new house. $50 per month. Phone 1130-R.

MOUND ST.—Modern 6-room house. Call at 1930 Hutchins St.

THE CLASSIFIED columns are lined with opportunities.

REAL ESTATE FOR RENT

Houses For Rent 77

NORTH MORELAND—4-room cottage. Gas, water. $20. Phone 680 or 2367-L.

RHODES AVE., 4375—4-room house. Call at 4373 Rhodes Avenue.

RHODES AVE., 4375—4-room house. Bath, electricity, water. Phone Scioto-ville 130-K.

ROSEMOUNT ROAD—7-room house for rent. Phone 871-X.

YOUR OPPORTUNITY—

6 ROOM HOUSE—With bath. 2220 Argonne Road. $45 per month.

6-ROOM HOUSE— Sterling avenue, North Moreland Addition. $30 per month.

F. B. M. CORSON

Masonic Temple. Phone 667-L

REAL ESTATE FOR SALE

Brokers In Real Estate 82

A REALTOR—J. E. Shump, 19 year old Real Estate Service. List with Us.

A. D. ARTHUR—
Real Estate Dealer.
Phones 2504 or 667.

FOR QUICK ACTION—List your property with us. J. E. Jordan. Always Open. Phone 2796.

LIST YOUR PROPERTY—With us for a quick, satisfactory sale. We will give our full attention to your property. Roy T. Evans, 320 Masonic Temple Bldg. Phones 2894 or 2187.

SHONKWILER, W. H.—Invests and deals in local, suburban and farm properties. Phone 1150-L.

THE LAND OFFICE—Buys, sells and exchanges homes, business properties and farms on a basis of 2 per cent commission, within the city, or within five miles of the city limits. All phones 175.

Business Property For Sale 82

RESTAURANT—For sale. 1401 Norfolk street at the Terminals. Phone 1502-L.

Farms and Land For Sale 83

FARMS—All sizes and prices. Good locations and investments. Oscar Tillett. 2023 Gallia. Phone 524-X.

MABERT ROAD — ½ square from paved street. 3 room cottage, 4 acres of rich garden land, laid off in 8 building lots. Several fruit trees of different variety. Some set this spring. Young raspberry and strawberry bushes. Good grape arbor with two different species of grapes. Outbuildings consisting of chicken house, barn. Good deep well. Just a place to raise your own garden, chickens, and have a cow. Price $4,500. Phone 8004-Y.

Houses For Sale 84

8TH ST., 821—By owner, modern six room brick residence. Bath, laundry, Farguar, furnace, hardwood floors, French doors and windows, white enamel woodwork thorughout, large front and side porches, wash house, garage for 3 autos, large garden space. See owner, no telephone calls.

BOULEVARD—

ON PAVED STREET—A cozy four room cottage. Modern in every respect. Garage. Room for side drive. A bargain for quick sale. Easy terms. Price $3,800

J. E. JORDAN

Always Open. Phone 2796

DOWNTOWN—

SPLENDID 7-ROOM—Modern home in good downtown location. Very modern throughout and in perfect condition. Has tile bath, hardwood floors, mahogany finish, French doors, tapestry mantel, built-in kitchen cabinet, sleeping porch, full basement, garage and side drive. Price $8,500. Reasonable terms.

BIERLEY REALTY CO.

Phone 1499.

DOWNTOWN — Brand new 6-room square house on the corner. Bath, electricity, pantry, tapestry mantel, 2 porches, cellar, sewer, sanitary sink, garage, side drive. It's a dandy for $6,800. F. V. Burkhart. Phone 287.

EAST END—Four room, two story frame. Water gas, electricity, cellar, large lot, garage, shed. Located on Poplar street near Terminals. Price only $3,300. A splendid bargain. Copelan Realty Co. Phone 2521.

EAST END—4-room bungalow. Bath room, electricity, front and rear porches, cellar, sanitary sink. A good buy at $4,300. F. V. Burkhart. Phone 287.

EAST END—New six room, two story frame. Water, gas, electricity, bath, tapestry mantels, sanitary sink, three bed rooms. Small payment down. Price $4,750. Phone 2388.

FOR SALE BY OWNER—

Four room modern cottage. Large front and rear porches, good basement, reception hall, complete bath, white enamel wood work thruout, gas, electricity with solid brass fixtures. Two story barn with paved alley, screens, awnings, kitchen cabinet and linoleum go with house. This property is in A-1 condition and centrally located to down town district. All street assessments paid. If interested call after 6 o'clock at 1533-3rd St.

HAVE YOU SEEN THIS HOME?—

SUNNYSIDE—Six rooms, breakfast room, sleeping porch, hardwood floors, tapestry mantel, full basement, garage, side drive, combination furnace, street and sewer assessments paid. Linoleum and shades go with home. Terms to suit you. Price only $3,800

WERTZ REALTY CO.

Phone 1497.

PULSATING with profits—the classified section

REAL ESTATE FOR SALE

Houses For Sale 84

I HAVE—A good five room, two story home and $1,500 cash to trade for a larger house in a good location. Phone 686.

INVESTMENT—

TWO PRETTY COTTAGES—On one lot. Semi-modern, renting for fifty dollars per month. Small amount of cash, balance same as rent.

W. W. WEIDNER CO.

Phones 196 and 2601.

MABERT ROAD—One square from the end of pavement. A 4-room cottage and 4¼ acres of rich land and nice orchard. 135 peach trees, part bearing, 450 berry bushes, 27 grape vines, bearing. 1 acre in garden. Ready for use. Price $2,000. One-half down, balance easy terms. See owner at home. V. B. Mullins.

NEAR GALLIA PIKE—At Egbert's Traction stop, 7 room, 2 story house, equipped with electricity; fine water, beautiful shade with plenty of fruit; one acre of ground, nice lawn. Phone 94-Y Sciotoville exchange. Minnie Egbert.

NEAR LAFAYETTE SCHOOL—New eight room house. Phone 194-Y Sciotoville.

NEW 5 AND 6 ROOM HOUSES—On easy terms. Good location. Phone 1183-L or 605. M. O. Duduit.

NEW BOSTON—

6-ROOM COTTAGE—Gas, water, electricity, sanitary toilet, newly painted and papered. In excellent condition. Easy terms. Price $3,750

J. E. JORDAN

Always Open. Phone 2796

ON PAVED PIKE NEAR WHEELERSBURG—For sale or trade, one or two 5-room cottages. One acre of ground each. Phone 1030-L.

SCIOTOVILLE—7-room house. Good location. Phone 148-R.

SUNRISE AVE.—New seven room, two story frame, just completed. Every modern convenience. The most beautiful home on the Hill. Priced to sell. Reasonable terms. Call for appointment to see this. Phone 2388.

WE CAN SELL—Your home. List your property with us. Results assured. The Peebles Realty Co. Phone 3010—2388.

WEST SIDE—Most desirable lots for a real home in the county. West Side near new Country Club. Cole Park sub-division. Restricted, insuring you a desirable neighborhood. $25 down, $10 per month. Phone farmer line, 4603-R. W. G. Cole. Buy from the owner.

WEST SIDE—New bungalow. Five rooms, bath, kitchenette, large cellar, bath, electricity and water. Every modern convenience. Honor built. Lot 50x165 on the West Side near Country Club, Cole Park sub-division, the most desirable real home plat in the county. Phone farmer's line 4603-R. W. G. Cole. Buy from owner. Pay for it like rent.

Lots For Sale 85

NAUVOO—58 lots. All level. From $25 to $300. First payment $10. $10 per month. West Side, five minutes' drive from city. C. C. Zeigler, 704 Washington St. Phone 927-Y.

WEST SIDE—Lot on the West Side, 50x150. $25 first payment, balance $10 per month. Price $300 up to $700 a piece. P. W. Kilcoyne, 52 First National Bank Bldg. Phone 1698 or 2780.

READ, heed, follow their lead and get the things you want and need—from the classified columns.

CLASSIFIED offers are the kind that make you hold your hands out instead of up.

SAY IT with a classified ad, and everybody will hear it.

CLASSIFIED DISPLAY

Friday--Saturday

Specials

Player Piano now $198.00
Player Piano now $225.00
Player Piano now $285.00

With bench, scarf and 30 rolls music.

Upright Piano now $85.00
Upright Piano now $95.00

And several other real bargains.

Terms arranged to suit purchaser.

R. P. Seiler

The Old Reliable Piano Store
804 Chillicothe Street

Clearance Sale

Studebaker Club Roadster.
Chevrolet Touring, F. B.
Studebaker Roadster, Light 8, 1924.
Ford Sedan, 4 door.
Overland Cutie, 1922.
Ford Touring, 1923.
Chevrolet Coupe, 1922.
Ford Sedan, A 1.
Ford Touring Car, 1922.
Chevrolet Touring, 1922.

Scioto Motor Co.

1622 GALLIA ST. PHONE 2900

Cows—Cows—Cows—

At red barn, formerly Jeffords' dairy, West Side. Closing out balance at astonishingly low prices. Call at once. Get what you want. Phone 3101 or call

Farver, 309 Court Street

IF YOU WANT—Your property sold —We have the buyer! Phone F. V. Burkhart, Phone 287.

EXTRA---

DIVIDENDS---

Everyone would like to find some convenient way to add to their income. Here is a suggestion. If possible arrange a spare room or two. Rent it through a little Times Classified Ad. You will realize a steady weekly dividend without interfering with your time and at little expense.

Phone your order.

CALL 2900

SATURDAY Will Be 50c, 75c and $1.00 Day At Winkel's Old Stand

Look Over These Remarkable Offerings For Tomorrow (Saturday)

50c Buys Any One of the Following Items:

7 large Bandana Handkerchiefs
1 Silk Petticoat
1 Pair Baby Shoes
1 Work Shirt
6 Fancy Handkerchiefs (ladies')
1 Baby Coat and Bootees
12 Spools O. N. T. No. 60 Thread
1 Lace Collar
1 Pair Boys' Kid Gauntlets
1 Boys' Wool Cap
1 Pair Overalls
1 Play Suit
1 Middy
1 Pair Silk Socks.
1 Pair Silk Stockings ($1 value)
1 White Waist
2 Dark Petticoats
9 Remnants—Yard Goods
6 Napkins
7 Tea Towels

75c Buys Any One of the Following Items:

1 Pair House Slippers
1 Fancy Table Runner
1 Pair Children's Oxfords
1 Pair Children's Sandals
1 Pair Kid Gloves
1 Pair Silk Gloves
9 Remnants—Yard Goods
1 Man's Cap
1 Khaki Suit
1 Fancy Night Gown
4 Large Bath Towels
1 Silk Muffler
1 Wool Muffler
1 Pair Silk Stockings ($1.75 value)
1 Pair Silk Socks
1 Ladies' Umbrella
1 Guests' Umbrella
10 Hair Nets
15 pkgs. Hair Pins
2 Boys' Shirts

$1 Buys Any One of the Following Items:

1 Pair Keds
1 Pair Sport Shoes
1 Fancy Baby Cap
1 Pair Shoes
1 Bathing Suit
12 Silk Handkerchiefs
1 Umbrella (ladies' or gents')
1 Corset
12 Napkins
1 Middy Suit
6 Large Bath Towels
14 Tea Towels
12 Pair Socks
15 Hair Nets
12 Banner Brand Hdkfs. (Sealpax)
12 Remnants—Yard Goods.
1 Pair Silk Hose
1 Pair Ladies' Bloomers
1 Underskirt
1 Dress Skirt Pattern

Remember the Place, 910 Gallia; Store Opens at 9 a. m. Tomorrow; Open Till 9 p. m. Tomorrow; No Charge Accounts; No Deliveries; No Exchanges. Save Money by Supplying your Merchandise Requirements at This Sale.

Phone 1195-J Kate McMahon, Lenora McNamara, Managers

FREE
Real Flying Machines Saturday Only

With every $1.00 purchase made at this store Saturday we will give you absolutely free a regular flying aeroplane.

WIN NYE
Fourth and Chillicothe

Oxfords for Young Men

Black calf, brown calf, cherry red, light tan, trouser crease, pat colt, in fact any style or leather we have them all. Welts with Wingfoot rubber heels. If you don't buy from us we both lose money.

Stop And Look 'Em Over
Smart And Classy

MUNION'S
1508 Gallia Near Offnere. Open Nights Till 7:30
Saturday Till 10 O'clock

Electric Appliances At Special Prices

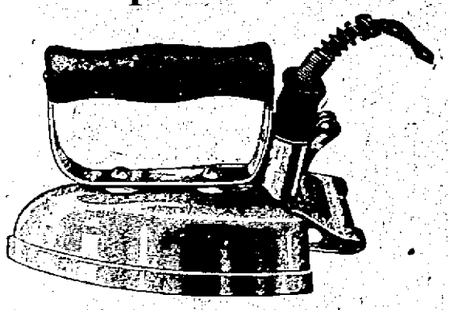

People who know prices tell us our IRONS, TOASTERS, GRILL STOVES are real bargains and they buy them. So would you if you could buy a

HOT POINT nickel plated, 6 lbs., guaranteed iron for only $5.19
UNIVERSAL IRON $4.50
MESCO Guaranteed Iron $2.95
Toasters ..... $3.39 to $5.00
Grill Stove $3.98
Armstrong Stove $6.75
$5.00 Curling Iron only $3.90
Flapper Curler only 89c

Come in tomorrow before the bargains are all gone.

ELECTRIC DEPARTMENT

Chas. Zoellner & Co.
629 GALLIA ST. — opp. Columbia Theatre

NEWS FROM NEARBY TOWNS

SCIOTOVILLE AND WHEELERSBURG

SCIOTOVILLE

The Roral Neighbors, Progressive Camp, will entertain with a lawn fete this evening on the lawn of William Harrison's home, 5506 Gallia avenue.

Mrs. Sophia Yeley entertained the members of the Kinsfolk Club at her home in Happy Hollow today.

Mrs. L. C. Evans of Wilson avenue shopped in Portsmouth today.

Mr. and Mrs. Arthur Cole of Wilson avenue enjoyed an outing at Stockham's farm Thursday.

Mrs. D. A. Green and Mrs. Walter Beloat of Eastern avenue spent Thursday with Mrs. Joseph Benham of Ironton.

Miss Rosalie Brohard of Ironton is the guest of Miss Blanche Green of Eastern avenue.

Miss Milba Bell of Farney avenue entertained at 6 o'clock dinner Thursday evening. Covers were laid for Misses Bernice Stewart, Blanche Green, Rosalie Brohard of Ironton and the hostess.

Mr. and Mrs. Dell Scott of Gallia avenue, Mrs. S. J. McAdams, Mrs. Curtis Urick and Mrs. Otis Bell attended the races at Raceland today.

Mrs. A. E. Cole of Woodland avenue shopped in Portsmouth Friday.

WHEELERSBURG

Mrs. Eva Duduit entertained a number of little folks at her home Thursday afternoon, from 2 o'clock until 4, in honor of the 5th birthday anniversary of her granddaughter, Irene Lea Duduit.

The afternoon was delightfully spent with games and music and at 4 o'clock refreshments of ice cream and cake were served to Virginia Brightwell, Alberta Callihan, Mildred Blair, Irene Groh, Geneva Ratcliff, Esther and Luvinda McHenry, Geraldine Ratliff, Claris Ach, Maurita Hoffner, Portsmouth, and the guest of honor.

Mrs. B. F. Brightwell and children spent the first of the week with relatives at Mackoy, Ky.

Charlotte Mackoy of Ironton is visiting her grandparents, Mr. and Mrs. M. E. Mackoy.

Mrs. D. W. Vanhoose is ill at the home of her parents, Mr. and Mrs. W. C. Burns in Linwood.

Gene, small daughter of Mr. and Mrs. Homer Wilson of Chillicothe, is spending this week with her grandparents, Mr and Mrs. Joseph Hughes.

JACKSON

With the weekly half holiday on Thursday afternoon, many picnics are held, Jackson Park Lake and Keystone having the biggest attractions. A number of families are spending more than a week at Keystone, the heads of the families going back and forth mornings and evenings, to and from their business. Among such families are those of Maurice Smith, George Johnson, Joe Johnson, Harry Shear, J. P. McDonald, and others staying only over the week-end, when the colonies are largely increased with Sunday visitors.

Mrs. Elizabeth Brammer of High street, and grand-daughter, Nina Summers, have joined the campers at Keystone.

Mrs. Minnie McMillan of South street, left Thursday for Columbus.

Miss Beatrice Garret of Charleston, W. Va., has joined her sister, Miss Dorothy Garrett at the home of their grandparents, Mr. and Mrs. Edgar Thompson on Columbus street.

Mrs. Eva Crona of Longmont, Colorado, is spending several weeks with her brother-in-law and sister, Mr. and Mrs. H. C. Summers on Huron street.

Mrs. Floyd Elcess and little daughter, Jean, of Oak Hill, spent several days this week with her mother, Mrs. Elizabeth Kendall and Mr. and Mrs. George Kendall on Broad street.

The Elizabeth K. Morgan Missionary Society of the Presbyterian church met last Monday evening at the church. The "Home" subject for study was on "Achievements of the Year," and the "Foreign" subject was "A Review of the Year." Those taking part in the program were Mrs. James Morgan, Misses Grace Colvin and Mary Jenkins, with a vocal solo by Miss Gertrude Morgan. Following the business, refreshments were served by the hostesses, who were Mrs. Edith Gray, Mrs. Neal Schellenger, Mrs. Len McCarty and Miss Grace Colvin.

Miss Audrey Lamb is spending her vacation in Springfield with relatives.

Mr. and Mrs. Asa Greene, of Columbus, are guests of thier brother-in-law and sister, Mr. and Mrs. Glen Roush on Locust street.

Mrs. Belle Summers of Columbus, returned to her home Monday after a visit with Mr. and Mrs. H. C. Summers.

Miss Vera Shadrach of Bridge street, was a recent visitor at Columbus, attending a reunion of the teachers of the Mt. Vernon schools, where she was employed the past winter. She had as her guests over the week-end, Misses Mildred Sampson, Findlay; Miss Edith Campbell, Utica, Miss Pearl Scott, Lowdenville, and Messrs. John Geiger, Bluffton; I. J. Reed, Columbus, and Edmund Walters, Pittsburgh.

Mrs. Laura Lego, of the Citizens Bank, will have as her guest soon her sister, Miss Nina Wells of Indianapolis.

Miss Catharine Morgan of Columbus, and Miss Evelyn Morgan of Chicago, are visiting at the home of their grandparents, Mr. and Mrs. Evan Morgan and daughter, Miss Anna, on Bennett avenue.

The class of the M. E. Sunday school under the teaching of Rev. W. C. Millikan, spent Thursday afternoon at Jackson Lake Park.

On Thursday afternoon the Eunice Edwards Missionary Society of the Welsh church picnicked at Jackson Lake Park.

On Thursday, July 31, the Christian Endeavors of Jackson county will have a union picnic at Keystone.

PIKETON

The Standard Bearer Society, of the Methodist church, enjoyed a picnic supper at Van Meter's Grove Wednesday evening. Mrs. E. F. Rittenour and Mrs. I. P. Seiler acted as chaperones. Those prsent were Flossie Brigner, Vivian Henson, Rita Steadman, Frances Comer, Leora Rhodes, Katherine Messler, Eleanore and Gladys Davison, Pauline Rheinfrank and Clara Birkheimer.

Mrs. M. E. Rittenour, of Chillicothe, is visiting at the home of Mr. and Mrs. E. F. Rittenour, of Sargents.

Mrs. Phoebe Spurck, of this village, and sister, Mrs. Dolly Lauerman, of Portsmouth, attended the races at Raceland, Ky., Monday and Tuesday.

A very pleasant day was enjoyed at the Methodist parsonage Sunday, when a number of friends gathered at the parsonage and gave a birthday dinner in honor of Mrs. Davison, wife of the pastor, and Mrs. Katherine Miller, a neighbor. Those presnt were Dr. and Mrs. I. P. Seiler and son Jack, G. W. Rittenour and son John, Mr. and Mrs. Henry Dietrich, Mr. and Mrs. Joseph Beauchamp, Mr. and Mrs. John Cooper and son Frank, Mrs. Parker Henson and children Vivian, Margaret, Charles, acob and Homer, Mrs. Oscar Armstrong and children Mary, Claude and Peter, Mr. Floyd, Ware, Mrs. Elizabeth Patterson and daughters Mae and Levisn, Mrs. E. F. Rittenour, Miss Elizabeth Albert, Misses Lou and Dora Brown, Miss Katherine Nessler, Mrs. Katherine Miller and daughter Lana, and Rev. and Mrs. Arthur Davison and children Gladys, Eleanor, Ralph, Margaret and Wilma Jean.

Miss Rita Steadman, a member of the Standard Bearers' Society, of the Methodist church, was painfully injured when the society was holding their picnic at Van Meter Grove Wednesday evening. She was swinging in a grape vine, when the swing broke and she was thrown a distance of twenty feet. She was badly bruised and is suffering considerable pain a sthe result of the fall.

McARTHUR

Mr. and Mrs. Clyde Blackstone and family, of Carroll, are the guests of her parents, Mr. and Mrs. W. P. Witherspoon.

D. A. Martindill was a business visitor at New Plymouth Wednesday.

Additional state aid has been granted to the following schools: Wilkesville, $800, and Zaleski, $480.

Harold Pickens went to Lancaster Wednesday to see his cousin, Mrs. Vaughn Dillon, who is ill at a hospital there. Mrs. Dillon is reported

At a recent meeting of the School

At a rectnt meeting of the School Board Guy Albin, a former teacher in the New Albany Schools, was hired as principal and Miss Pennie King as teacher of mathematics in the high school.

A meeting of the County Superintendents, to be held at Columbus July 23, has been called by Governor Donahey. Cyrus Locher, chief of the Department of Commerce, will act as chairman of the meeting.

Workmen are planning to begin grading on the McArthur-Athens road soon.

Mrs. Ernest Winters, of Columbus, is having her property, now occupied by Mr. and Mrs. Joe Foreman, much improved by a new coat of paint.

MINFORD

Rev. Shephard preached at the New Church Sunday.

Mr. and Mrs. Joshua Bonzo of Salem, were Sunday guests of Mr. and Mrs. J. J. Dodge.

Mrs. Lulu Baker of Portsmouth, is the guest of her mother, Mrs. Rhoda Magnet.

Carl Erwin is home on a visit from Illinois, where he has been for some time.

John A. Dever is erecting a modern residence at the corner of Campbell avenue and John street.

Mrs. James Vangorder was called to Portsmouth on account of the illness of her grandson, Junior Vale.

Carl Bonzo is helping Del Magnet through harvest.

Mr. and Mrs. Edwin have returned from a visit among relatives in Indiana.

Misses Mabel Powell and Ada Erwin were calling on Minford friends recently.

Mr. and Mrs. Walter Edwin were Sunday guests of Mr. and Mrs. Denny Landerth.

NEW BOSTON

"Camp Rest," near Dixon's Mills, was the scene of a merry gathering Thursday when the members of the Ladies' Home and Foreign Missionary Society of the Immanuel Baptist church enjoyed an all day picnic. The time was delightfully spent with swimming and other out door sports. At noon a picnic dinner was spread. 46 members and friends enjoyed the delightful event.

Miss Juanita Rice of Portsmouth, spent Thursday evening with Mr. and Mrs. C. C. Rice of Rhodes avenue.

Mr. and Mrs. Jennings Cole and daughter, Rosemary, of Cedar street, are enjoying a two weeks' visit with relatives and friends in Ironton, South Point and South Webster.

J. L. Phillips of Cedar street, attended the races at Raceland, Thursday.

Mrs. Sarah Boston of near Minford, is spending the week end with her daughter, Mrs. William Jenkins of Pine street.

Mrs. Harley Flack of Harrisonville avenue, who is a patient in chirrman hospital, where she is taking treatment, was reported improved this morning.

Mr. and Mrs. John Carr of Ashland, Ky., who have been the guests of Mr. and Mrs. John McCullough of Gallia avenue, have returned home.

Mr. and Mrs. Roy Shingler of Wheelersburg, have returned home after spending several weeks with her parents, Mr. and Mrs. Thomas Harris of Rhodes avenue.

Mrs. Thurman Evans of Rhodes avenue, Mrs. Lawson Sloan and sons, Donavan and Wallace, of Spruce street, Mrs. William Jenkins and daughter, Hilda, of Pine street, were among those who attended the monthly meeting of the Kinfolk Club at the home of Mrs. Lafe Yeley, Sr., or Happy Hollow, today.

Mrs. Sarah Boston of near Minford, who is spending esveral days here, spent Friday with Mrs. Harry McCheney of Gallia street, Portsmouth.

Miss Mary Brown, niece of Mrs. George Griffin, of Rhodes avenue, underwent an operation yesterday for the removal of tousils and adenolds.

Initiation of one candidate, Clark Herron, report of Harold Danes delegate to the W. O. W. convention at Dayton, and announcement that the Uniform Rank of Springville Camp, South Portsmouth, has been transferred from Kentucky to the fourth regiment of Ohio, and is now associated with Portsmouth and New Boston ranks, were the features of a well attended meeting of George A. Ditty Camp, Woodmen of the World last night.

It was stated that another district meeting will be held in Ironton, August 5. Delegates from Springville, River City, and George A. Ditty Camp will meet with the Ironton lans to arrange for the big anniversary class of candidates to be initiated in the New Boston, October 12. This initiation will be participated in all four camps, and will commemorate the thirty-fourth anniversary of the order.

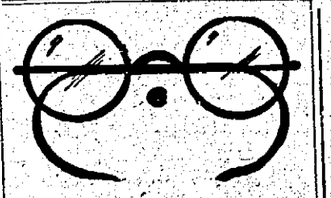

$5.00 FOR THE NEXT $5.00
10 DAYS ONLY

Owing to the increased cost of frames and lenses we will not be able to sell these at this price after the present stock is exhausted. If you are in need of glasses DON'T WAIT. Have your eyes tested and get your glasses. SAVE THE DIFFERENCE. You are guaranteed absolute satisfaction by J. H. Glickman, O. D.

PORTSMOUTH OPTICAL COMPANY
721 Chillicothe and Eighth Sts.
Open Evenings Phone 896-X

Look! Glasses As Low As $5.00

Prices on all glasses have positively been reduced and we are going to continue using the very highest class of material that can be obtained.

We have reduced the price 10 per cent on all glasses but are still giving the same high class service. Glasses fitted as low as $5.00. This is a PERMANENT REDUCTION in prices.

The Crescent Jewelry & Optical Company
920 Gallia St.

CORRECT METHODS USED
We examine your eyes by latest methods known, using modern instruments to determine the degree of error that exists and supply your glasses that are accurately fitted, correctly made and properly adjusted which assures you utmost eye comfort.
J. F. CARR
Jeweler-Optometrist
424 Chilli. St., Near Gallia

THE SCHMIDT-WATKINS COMPANY
Plumbing, Heating and Electrical Contracting
934 Gallia St. Bell 333
Home Phone 573

X-Ray Examination and Treatment
By Licensed Physician
Mercy Hospital Clinic
Phones 641 or 241

Thos. Ashpaw
PLUMBING AND HEATING
804 John St. Phone 2530

C. A. ACKLEY
Foot Specialist
Chiropody Massage
Arch Supports
Masonic Temple Phone 2699
Hours 8:30—4:30
Open Evenings Sunday Appointments

RADIO TUBES and SUPPLIES
FOWLER'S

BARGAIN WALLPAPER
6c to 12c. 44 samples to choose from. That famous Sanitas.
KELLISON
1021-R 1111 4th

FOWLER'S
Improved Kodak Developing Service

THE HAZLEBECK CO.
GENERAL INSURANCE
Royal Savings Building
828 Gallia St. Phone 70

MOVING NOTHING IS TOO FAR FOR J. B.
Loads for Cincinnati, Indianapolis, Columbus, Huntington, Charleston. Load to Jackson by first of month.
10 Years of Service Largest Fleet
PRICES LOW AS THE LOWEST
INDEPENDENT TRANSFER
PHONE 382 TAXI 88 BELL 6

We Always Have Trips to or from Columbus, Dayton, Cincinnati and Huntington
"Get Our Price First"
RELIABLE Local Or Long Distance TRANSFER
Phone 826 Biggest Van In City

MOVING Local and Long Distance
WALTER E. COOK Phone 1289 or Boston 20

Money for Taxes
If you need money for your taxes—see us. You can repay in easy monthly payments. All loans confidential.
The Peoples Finance Co.
834 Gallia St. Phone 2595

The Portsmouth Daily Times

Chillicothe and Front Streets Portsmouth, Ohio

MEMBERS OF THE ASSOCIATED PRESS
The Associated Press is exclusively entitled to the use for publication of all news dispatches credited to it or not otherwise credited in this paper and also the local news published herein.

THE TIMES PUBLISHING COMPANY

Patrons of Portsmouth who fail to get their paper with Circulation Department, Phone 2900 before 7 p. m. will be served by special carrier.

Patrons of the Daily Evening Times who fail to get their paper will Circulation Department, Phone 2900 before 7 p. m. and a paper will be sent to you by a special carrier.

When You Want THE TIMES

CALL 2900

Private Branch Exchange and ask for department with which you wish to talk.

SOME MORE FOOLISHNESS

CINCINNATI is to vote on a new charter, which, if adopted, will place the old town under the city management plan.

Advocates of the charter are claiming it will not only be an improvement on the present scheme, but the ne plus ultra of municipal rule.

That is a mere assertion. City managership has no inherent merit in itself.

It rests on a false basis to begin with because its assumption is that the people are not fit to govern themselves, a dangerous theory to put in practice.

If by a fortunate concatenation of conditions Cincinnati should elect a superior council, choose a particularly able manager, she might get better government.

But where is the assurance to come from that she will get these things?

After all it goes back to the people, to the mass of voters. They are no more apt to vote for good men under the charter than they are under the code.

Mere form as we have long insisted does not make the merit of a city government. Results, be they good or bad, lie solely in the character and qualifications of the men chosen to administer government.

Because the public will not look at and hold to this simple and obvious fact they are betrayed into all sorts of ridiculous experiments by visionaries and zealots. These latter never search for the cause. They are merely possessed of the delusion that a change is all that is necessary to cure ills. They have no conception of the machinery of government. Because it does not operate perfectly they assume the machinery is imperfect itself. They can not conceive that the trouble may lie solely with weak, negligent and vicious operatives.

Cincinnati may change her municipal government a thousand times, but she will never show any improvement therein until she chooses better operatives.

IT WAS EVER THUS

WHEAT jumped to $1.24 1-2 and corn to $1.08, on the Chicago market, Tuesday.

That's the way it always goes. When the farmer had both to sell in the fall, wheat was 90 cents and corn 70c.

It but accentuates the sad fact that the soil, the oft proclaimed basis of wealth, is not sharing in the big prices of the day.

The hardest thing to sell is a farm and its products command only the lowest and unprofitable prices.

That is scarce the worst of it. The major crops promise to be largely a failure. Wheat is way under short in yield and wet weather is damaging what little was raised, while corn is unpromising over most of the state and apples are going to be rather scarce.

And with these conditions the politicians go blithely on making election predictions.

No one can foretell the story the ballots are going to write in the election booths, next November.

There aren't as many farmers as there used to be but there are still enough of them left to determine the fate of candidates and the fortunes of parties.

The treasury department has discontinued the sale of savings certificates at the post offices. Introduced with a great flourish as a means of encouraging the people to save the sales are discontinued on the ground that the government can borrow money cheaper in another way.

Woman insists on equal rights and the news from Raceland would indicate she is enforcing them on Pari Mutuels. It is just human nature to "take a flier" once in a while.

Looking at the picture of Charlie Bryan the Boston Globe applies to him the remark that Bill Nye made of himself—it didn't take him long to comb his hair but it took him a thundering long time to wash his face.

THE BIGGEST AND THE SMALLEST

IN the Olympic contests, just brought to a close, in France, America was far away in the lead, with Finland a creditable second and having a long lead over the score of other countries competing.

America was the biggest contestant and Finland seemingly the smallest, since she plays the least important part in world affairs.

The games embraced many sorts of tests at physical skill and endurance, such as running, jumping, swimming, wrestling and throwing the discus.

America did not win all the points, but generally showed her superiority, never failing to make a creditable and almost unfailingly winning a place showing in all the events in which her athletes were entered.

It might be said this is not surprising since she was the larger contestant, but England, France, Germany and Italy were also present, and it should be considered that many of the sports listed are not popular in this country, indeed, are quite unknown outside of colleges and athletic clubs, while the majority of them are common diversions among the north Europe countries.

So the result may be taken as another demonstration of the fact that whatever Americans set their hands and heads to they do better than any other people.

NEW YORK DAY-BY-DAY

BY O. O. McINTYRE

NEW YORK, July 18—Thoughts while strolling around New York: The afternoon parade along the Rialto. Spruce old boys of 73 and liabe to go to par. A clog dancer's club. Wonder if they have a check room for wooden shoes.

F. Scott Fitzgerald. And his collegiate look. Waffle wagons and their enticing aroma. Youthful idlers. Nothing in their pockets but their hands. Sidewalk cafe tables. Just like Paris. O, boy! What a spot. English liner cabin boys with short jackets and funny caps.

Short haired girls with rasping voices and cigarette coughs. How tough the men have to be these days to be effeminate. There's the humming bird's sleeve garters—a movie hero with a pink sport jacket. Very Piping Rock. O, very!

Whatever became of Mike Donlin? Almost every ham and eggery called the St. Regis. Wilton Lackaye and De Wolf Hopper in hunting togs. Now we are in for some hunting stories. Hotel porters packing Pekes. Brides and grooms off for Niagara.

Seance parlors. Filled with seekers of light from the Hither and Beyond. Dismal side street rabbit holes—coal, ice, kindling and junk. A silk hat in an ash can. How the mighty do fall. Girls in bloomers seeking a bit of fresh air after a Winter Garden rehearsal.

Ned Wayburn. And his old faded sweater. There goes New York's most famous gambler—a pale aesthete whose head seems to be knocking the stars. A cosmetic relief station—wher girls may freshen up their complexion for so much per fresh and go on their way.

The beginning of Automobile Row. Known to the vulgarians as Gasoline Alley. Brisk young men rolling tires. The windiest corner in New York—Fifty-Seventh and Broadway. And never without its curb loungers.

The splash of Central Park's fountain. Now for a bench.

There are at least 50 shops in midtown devoted to the merchandising of bird cages. It used to be a bird cage was for a bird, but lately they are the grand motif of the interior decorator. Where they used to put a what-not they now put a bird cage.

He came from one of those towns where the leading citizen fell dead in the post-office and wasn't found for three days. He has been in New York three years. Today he wears a monocle and scarves and shirts to match his clothes. He sat next to me in a restaurant the other day and complained bitterly to the head waiter because the petite marmite was too well seasoned. It sometimes takes these boys suddenly yanked away from a plow to show Manhattan deft touches in city slicking.

The very same lads may be found at tea time casually mentioning they are dining tonight on Morgan's yacht—and at the same time stifling a yawn. It goes over in New York, but let them try to pull it around the boys on the cracker barrel in front of the village store back home!

I recall going back home from school one Xmas holiday in peg top trousers, sawed off coat and mountainous toed shoes. I casually mentioned to some of the boys Della Fox had waved to me from the stage. It was a half truth. I was in the gallery and she waved at all who sat there. I remember one of the boys saying: "So Dela Fox waved at you, did she? Now I'll tell one." My ego burst with a bang. Before going home I had that feeling of "Bring on the world, and I'll show it," but before I left I felt the common clod I was.

Copyrighted, 1924, by the McNaught Syndicate, Inc.

Doc Koko's KOLUM

THIS IS THE LAW OF LIFE

The tree that never had to fight
For sun and sky and air and light,
That stood out in the open plain,
And always got its share of rain,
Never became a forest king
But lived and died a scrubby thing.
The man who never had to toil,
Who never had to win his share,
Of sun and sky and light and air,
Never became a manly man
But lived and died as he began
Good Timber does not grow in ease;
The stronger the wind, the tougher the trees,
The farther sky the greater length,
The more the storm the more the strength;
By sun and cold, by rain and snows,
In tree or man good timber grows,
Where thickest stands the forest growth.

Ageing Fast

"Aren't you the boy who was here a week ago looking for a position?"

"Yes, sir."

"I thought so. And didn't I tell you then that I wanted an older boy?"

"Yes, sir, that's why I'm here now."

Real Thrift

Johnny's mother was tired of having her table-cloths stained, so she instituted a fine of a penny for every spot. At supper a few days later, Johnny was observed rubbing his rather grimy finger on the cloth beside his cup and saucer.

"Johnny, what are you doing?" asked his mother in surprise. "You'll soil the tablecloth."

"Oh, no, I won't!" replied the youngster. "I'm just trying to rub two spots into one."

Why Not?

Shopper: "Why, if I paid that much for a hat I'd go to the poorhouse."

Bright Clerk: "Well, you might as well go there dressed up."

ME AND MINE—BY BRIGGS

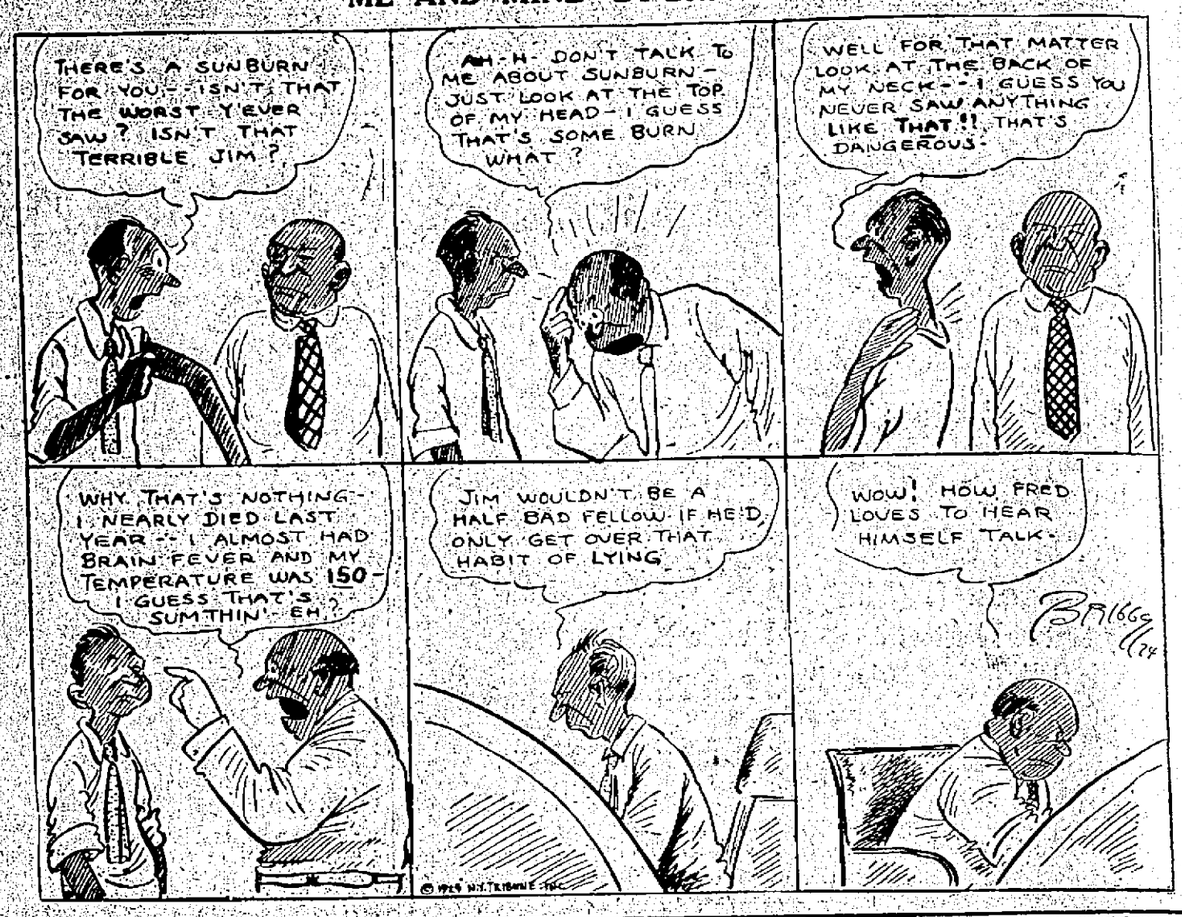

What Is Your Choice

What a curious question this must have seemed to little James!

Hostess—"What part of the chicken do you like best, my little man?"

James (passing his plate timidly)—I like the meat."

Flora McFlimsey at the Seashore

Male Caller: "Is Miss Flora in?"

Maid: "Yes, but the poor girl has had to went to bed while her bathin' suit's bein' washed."

A Specialist

Teacher: "You'll have to stay in after school and work on your geography lesson. You didn't locate a single one of the cities."

Willie: "I can't locate them, but I know how to tune in on the whole blame lot."

Oh, You Pills

"You seem fond of the druggist's little boy."

"Yes, he kin git all the pills he wants fer our airgues."—Kansas City Journal.

The Infants

Mrs. Sharpe-Smith—What do you think about this Peterson-Potter wedding?

Mrs. Brazen-Brown—Oh, he's been married only twice, I believe, and she but once. It's a mere boy and girl affair.

The Doubtful Quantity

Bill: "Why, I didn't know you drank liquor."

Phil: "To be frank, old man, I don't know whether I do myself."

HAD BROKEN NECK FOR TWO MONTHS

GRAND RAPIDS, Mich., July 18.—Living for two months with a broken neck, without knowing it was the experience of James Scott, a farmer living near Boyne City. Scott came to a hospital here yesterday to have an examination made after suffering pain in his neck and after paralysis had developed in one of his arms.

An X-ray photograph showed five fragments of Scott's spine were fractured and the spinal cord was injured at the seventh vertebra. He was placed on a cot and warned not to move lest his life be endangered.

Scott was thrown from a wagon two months ago when he turned his team sharply in the road near his home.

THE OLD HOME TOWN — BY STANLEY

(© 1924, by NEA Service, Inc.)

ABE MARTIN

Dr. Mopps announces that his office 'll be open from six a. m. till ten p. m. durin' th' cherry pickin' season. Nine-tenths o' th' contentment is due t' laziness

Copyright National Newspaper Service

EVERETT TRUE — BY CONDO

BARNEY GOOGLE AND SPARK PLUG — Barney Has The Dough, But Can't Raise It — BY BILLY DE BECK

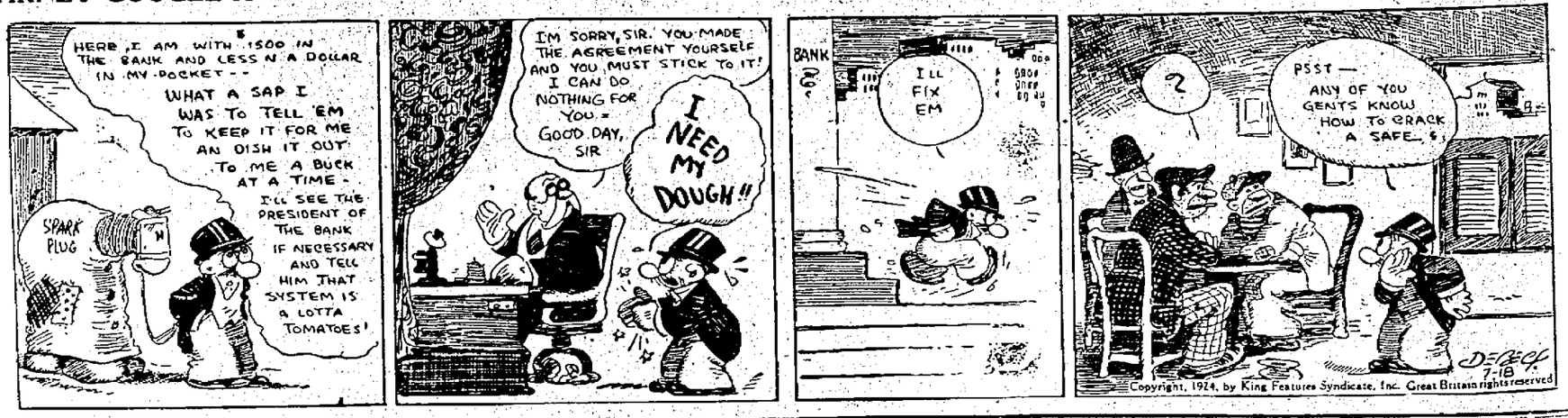

Copyright, 1924, by King Features Syndicate, Inc. Great Britain rights reserved

POLLY AND HER PALS — Even A Cat Can Change Its Mind — BY CLIFF STERRETT

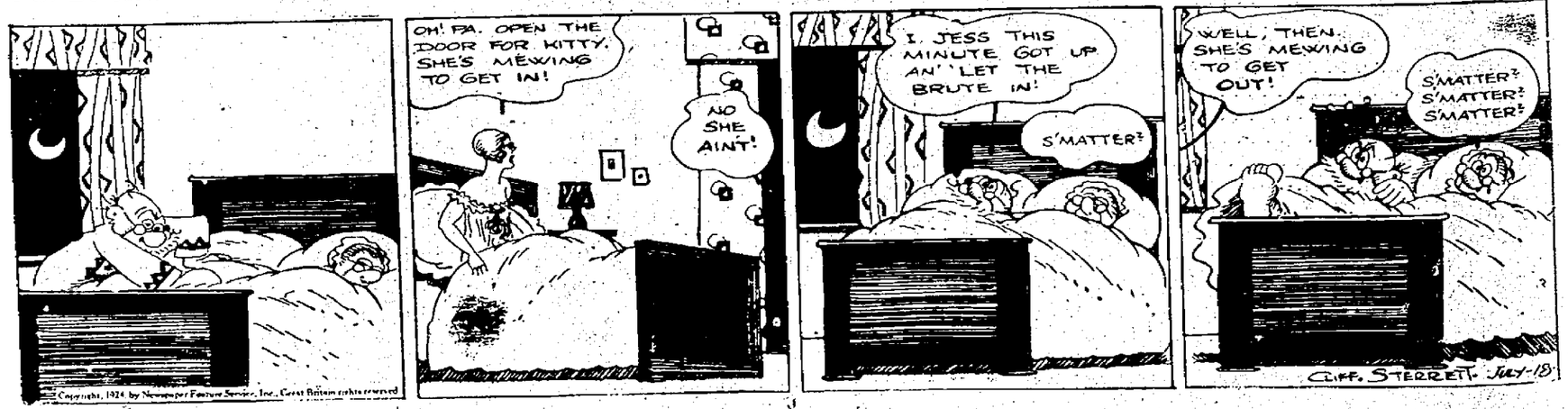

Copyright, 1924, by Newspaper Feature Service, Inc., Great Britain rights reserved